AUCTION CATALOGUE

United States and Foreign
Gold, Silver and Copper Coins
United States Paper Money

MAIL BID SALE

Monday, September 19, 1960

catalogued and sold by

ABNER KREISBERG

Professional Numismatists

228 NORTH BEVERLY DRIVE
BEVERLY HILLS, CALIFORNIA
ABNER KREISBERG — JERRY COHEN

FOREWORD

It is our pleasure once again to offer an interesting selection of numismatic material — coins that should appeal to every collector.

We would like to point out to new bidders, as well as to old, that an auction sale is not an approval sale. The items listed in this catalogue may be examined before bidding. There will be no returns accepted without our written permission.

The estimated prices serve only as a guide. In the past it has been a practice to bid quite a bit below estimates; because of the unprecedented demand for coins, these low bids hardly ever are successful. Competition is keen for good material. We suggest you bid with the purpose in mind of acquiring the coin.

We have one of the finest stocks of numismatic material in the country, including many rarities in copper, silver and gold.

Please send a want list with your bid sheet for our immediate attention.

Whether "BUYING" or "SELLING" it will be worth your while to contact us . . . .

Thanks,

ABNER KREISBERG

and

JERRY COHEN

If you want to

SELL

If you want to

AUCTION

If you want to

BUY

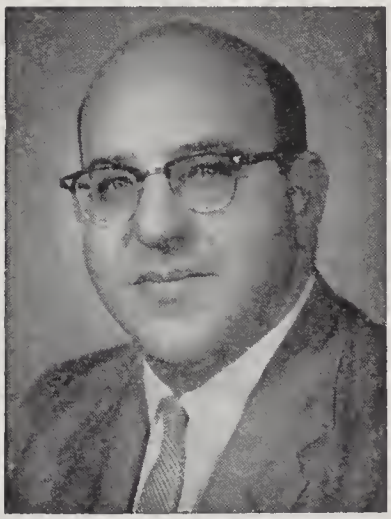

SEE

ABNER KREISBERG

Professional Numismatists

228 NORTH BEVERLY DRIVE
BEVERLY HILLS, CALIFORNIA

ABNER KREISBERG — JERRY COHEN

Read Carefully

TERMS OF SALE

1. Auction sales ARE NOT approval sales. Read these terms carefully. By submitting bids you agree to the terms set forth below. All coins have been classified by experts and while errors will be gladly corrected NO LOT MAY BE RETURNED WITHOUT WRITTEN PERMISSION. Request to return coins MUST BE MADE WITHIN THREE DAYS OF RECEIPT OF COINS.
2. All bids are to be by LOT as numbered in the catalogue. When identical bids are received, preference is given to earliest bidder.
3. NO BUY OR UNLIMITED BIDS ACCEPTED. This rule is for your protection. The lots will be purchased for your account below your maximum bid whenever possible.
4. Bidders must establish credit or have on deposit 25% of TOTAL bids.
5. TERMS of this sale are strictly cash. Remittances are due when bills are rendered and coins are received.
6. Bidders will receive their lots as soon as possible after the end of the sale.
7. Lots delivered in California are subject to 4% Sales Tax.
8. There will be no charge for executing bids but postage and insurance will be added and a handling charge for heavy lots and books.
9. Where estimates are given they represent either the owner's idea of value or our professional opinion as to what they should bring. IN ANY EVENT THEY ARE ONLY ESTIMATES AND YOU CAN BID HIGHER OR LOWER. We recommend however, if you want the lot, bid close to or over estimate.
10. All coins are genuine and as described.
11. Minor's bids will not be accepted!

GENERAL INFORMATION

EXHIBITION: The material in this auction may be seen at 228 NORTH BEVERLY DRIVE, BEVERLY HILLS, CALIFORNIA after September 1st.

Phone: CRestview 1-4281

PLEASE SEND YOUR BIDS IN EARLY — AIR MAIL

BID SHEET

ABNER KREISBERG
228 No. Beverly Dr., Beverly Hills, California
CR 1-4281

..... 19

Please Do Not Write Here

Gentlemen:

Herewith are my bids for the Auction Sale of

SEPTEMBER 19, 1960

I have read the **TERMS OF SALE** and agree to abide by them. My bids are PER LOT. I agree to pay promptly upon receipt of the merchandise plus postage.

PLEASE PRINT

NAME .....

ADDRESS .....

.....

Kindly SEND BID SHEETS in EARLY. Thanks

Lot	Bid		Lot	Bid		Lot	Bid	

DEPOSIT ENCLOSED	
PRICE LIST $1	
Deposit on Sale	

CHARGE TO ACCOUNT	
PRICE LIST	
Lots Bought at Sale	

SPECIAL NOTICE: You may increase my bids up to 10% if necessary to obtain the lots ( )

Lot	Bid		Lot	Bid		Lot	Bid	

REFERENCES

.....

.....

.....

.....

COLONIALS

MASSACHUSETTS

1 **1652 Pine Tree Shilling. Large planchet. Wurtzbach 38. C–1B C. Sharp. Very Fine (250.00)**

ROSA AMERICANA

2 1722 Penny **Utile Dulci.** Very Fine. Scarce (30.00)
3 1722 Halfpenny **Utile Dulci.** Very Good (12.00)
4 1723 Twopence. Very Fine (45.00)
5 1723 Penny. Very Good (10.00)

HIBERNIA OR WOOD'S COINAGE

6 1723 Farthing. Very Good (7.00)
7 1723 Halfpenny. Very Fine (20.00)
8 1724 Halfpenny. Extremely Fine (20.00)

VERMONT

9 1787 Cent, Britannia. Obv. Very Good — Rev. Fair. Worth (12.00)

CONNECTICUT

10 1787 Cent, Draped Bust Facing Left. Interesting horizontal die break center reverse. Very Fine (15.00)

MASSACHUSETTS

11 1787 Half Cent. Late die states. Obv. Crack thru "A". Rev. Rim break over "U" R #5–A (R–2) Extremely Fine (25.00)
12 1787 Cent. Has been cleaned. 3–G (R) Very Fine (20.00)
13 1787 Half Cent. Shade from Uncirculated. Dark brown, 4–C. Worth at least (40.00)
14 1787 Cent. Extremely Fine R #4–C (R) (35.00)
15 1788 Cent. Very Fine 3–A (R) (25.00)
16 1788 Cent. Fine 3–E (R) Worth (15.00)
17 1788 Cent. Very Good 6–N (R) Worth (7.50)
18 1788 Cent. Almost Fine 8–C (R2) Worth (10.00)

NEW JERSEY

19 **1786 Cent. Maris 21–O without die crack thru "P". Wide shield. One of the rarer varieties. Dr. Maris knew only of the existence of 5 specimens. Strictly Fine. Rare (100.00)**

20 1787 Cent. M 32–T Narrow shield, heavy outline. A common variety. Almost Very Fine. Worth (30.00)

21 1787 Cent. M 63-S. Large planchet, 3 leaves under head of horse. Plain shield. Fine-Very Fine (15.00)
22 1787 Cent. M 6-D. Variety with horizontal die crack beneath shield. A pleasing specimen. Very Fine (20.00)
23 1787 Cent. M 46-C. Serpent head variety. Very Good to Fine specimen (15.00)
24 1788 Cent Horse's head facing right. M 67-V. Sharp date. Rev. Very Fine. Obv. Almost Fine. Worth (15.00)

NOVA CONSTELLATIO

25 1785 Cent. Pointed rays. Crosby 3-B. Extremely Fine (25.00)
26 1785 Cent. Blunt rays. C 3-C. Error in spelling **"Constelatio"** Very Fine. Rare (25.00)

VIRGINIA

27 1773 Halfpenny. Period after Georgius. Original red Uncirculated. Newman 24-K (25.00)
28 1773 Halfpenny N-27 J. Period after Georgius. Very Fine (10.00)
29 1773 Halfpenny N-25 M. Period after Georgius. Some original red Uncirculated (25.00)
30 1773 Halfpenny Newman 20-N. Period after Georgius. Very Fine (10.00)

KENTUCKY

31 (1792) Cent Plain Edge. Pyramid of 15 stars with initial "K" at top. Initial "H" scratched in obv. field, Initial "T" in reverse field. Strictly Very Fine. Worth (15.00)

FLORIDA

32 1685-8 James II Florida plantation token. Pewter. Surface quite rough. As a space filler still worth at least (15.00)

NORTH AMERICAN TOKEN

33 1781 Token struck in Dublin Ireland. Widely circulated in America. Fine. Worth (15.00)

FRANKLIN PRESS CENT

34 1794 Cent Considerable mint red. Uncirculated (35.00)

VOCE POPULI

35 1760 Halfpenny. The rare **Vooe Populi** variety. Obv. Very sharp. Rev. Fine. Worth at least (35.00)

PITT TOKEN

36 1766 Halfpenny. Very Fine (25.00)

CASTORLAND

37 1796 Copper restrike. Matt Proof surface (6.50)
38 1796 Silver restrike. Matt Proof surface (10.00)

WASHINGTON PIECES

39 1783 Draped Bust variety without initials below base on reverse. Very Fine (20.00)
40 1783 Draped Bust with button. Very Fine (35.00)
41 1783 Undated Double Head cent. Fine (15.00)
42 1783 Unity Sates. Very Good (7.50)
43 1795 Grate Cent. Oblique reeding. Dark About Uncirculated (25.00)

FUGIO CENT

44 1858 New Haven restrike in copper. Extremely Fine (20.00)

HALF CENTS

45 1793 A very fine specimen and one of the very scarce type coins. Worth (285.00)

46 1800 Very Fine plus with traces of original red. Worth (60.00)

47 1802 Obverse About Good with date and liberty clear. Reverse, Fair all lettering clear with exception of "Half Cent". This coin is very scarce in any condition and should bring over (100.00)

48 1803 Very Good. Worth (12.50)
49 1804 Plain 4. Stemless Wreath. Very Fine plus. Worth (15.00)
50 1805 Small 5. Stemless. Fine plus. Worth (20.00)
51 1807 Slightly pitted otherwise Extremely Fine (20.00)
52 1808 Normal date. Fine plus (15.00)
53 1809 Turban Head. Dark Brown Uncirculated. Worth over (25.00)
54 1810 Struck on wavy planchet. Very Fine plus. A nice coin. Worth (30.00)
55 1811 Several file marks on obverse. A Fine plus coin. Very scarce should bring upwards of (50.00)
56 1825 Very Fine with original traces of red (12.50)
57 1826 Toned brown Uncirculated (20.00)
58 1828 13 stars. Red Uncirculated. Worth (20.00)
59 1829 Very Fine (9.50)
60 1832 Choice Brown Uncirculated (22.50)
61 1833 Almost Uncirculated (17.00)
62 1834 About Uncirculated (15.00)
63 1835 Red Uncirculated (17.50)
64 1837 Half Cent Token. Very Fine and scarce. Worth over (20.00)
65 1849 Large Date. Extremely Fine (20.00)
66 1850 Fine plus (8.50)
67 1851 Brown Uncirculated (17.50)
68 1853 Sharp Brown Uncirculated (17.00)
69 1854 Beautiful Choice Uncirculated (25.00)
70 1855 Red Uncirculated (17.50)
71 1857 Almost Uncirculated (29.50)

LARGE CENTS

72 1793 Chain S 1 – R 4. Date obliterated. Rev. Planchet damaged. Poor condition but still desirable as a space filler and worth (75.00)

73 1793 Chain Cent S 4 – R 4 About Good. Obverse "Liberty" sharp. Reverse, sharp chain and lettering around is discernible. Worth (110.00)

74 1793 Wreath Type. Vine and Bars S 6, R 3. About Good Everything Discernible. Worth (100.00)

75 1794 S 22 – R 1. About Good. Reverse shows considerable wear. Obverse date and lettering clear (14.00)
76 1794 S 24 – R 2. About Good. Reverse shows more wear than obverse which has a clear "Date and Liberty". Worth (16.50)
77 1794 S 32 – R 1. Rare without die break on reverse. About Good. Worth (16.50)
78 1794 S 42 – R 5. A Scarce variety. Fine, in excellent condition for this variety. Should sell for more than (50.00)
79 1794 S 44 – R 2. Very Fine, nice dark chocolate color. Worth upwards of (40.00)
80 1794 S 57 – R 1. About Fine. Even wear. Worth (30.00)
81 1794 S 59 – R 4. Fine, dark brown color. Scarce variety. Worth (45.00)
82 1794 S 65 – R 1. "One Cent" on reverse is worn otherwise a Fine specimen with sharp obverse "date and liberty" (40.00)
83 1794 S 71 – R 2. Sharp Very Fine obverse and reverse. Nice color. Worth (55.00)
84 1795 S 76 – R 1. One Cent high in wreath, plain edge. Fine and worth (45.00)
85 1796 S 86 – R 5. Liberty Cap reverse shows considerable wear, obverse has clear date and Liberty. About Good. Scarce. Worth (35.00)
86 1796 S 91 – R 3, condition as the coin above. Worth (18.00)
87 1796 S 87 – R 2. Liberty Cap. A Fine coin (57.50)
88 1796 Liberty Cap. "One Cent" lightly struck otherwise about Very Fine. Worth (65.00)
89 1796 S 110 – R 2. Draped Bust. Good plus. Worth (27.50)
90 1797 S 137 – R 2. Fair (7.50)
91 1797 S 138 – R 3. Good. Worth (17.00)
92 1797 Plain Edge. Reverse of 1796. Very Fine. Scarce (47.50)
93 1798 S 152 – R 2, overdate 8 cut over 7. Good. Worth (24.00)
94 1798 S 186 – R 2. Good (16.00)
95 1798 Large Date. Defective planchet. Extremely Fine. Worth over (25.00)

96 1799 over 98. Good. Very scarce. Worth over (150.00)

97 1799 S 189 – R 3. Very Good. Brown. The entire coin shows pitting on both sides. Must be seen. Worth (250.00)

98 1800 over 179. Fine. Sharp. Worth (25.00)
99 1800 over 179. S 194 – R 3. About Fine. Worth (18.50)

100 1801 S 213 – R 3. Very Good. Worth (20.00)
101 1801 S 223 – R 1. Fraction 1/000 Fine. Worth (25.00)
102 1801 1 over 000. Fine plus, wavy planchet. Scarce. Worth (35.00)
103 1802 S 228 – R 2. Fraction 1/000. Mottled planchet. Fine plus (25.00)
104 1802 S 242 – R 2. Normal die. Sharp. Very plus (20.00)
105 1802 with stems, broken die. Very Fine plus (25.00)
106 1803 S 241 – R 2. Stemless. Chocolate. Good (13.50)
107 1803 S 259 – R 6 "Ghost 3" obverse Large Fraction. Short bar. Fine plus. Very scarce, should bring over (75.00)
108 1803 S 261 – R 3 Large Fraction. Very Fine. (19.00)
109 1803 Small date. Large fraction. Very Fine. Worth (25.00)
110 1804 S 266 – R 3. Fair to Good. Worth close to (75.00)
111 1805 S 267 – R 1. Good (5.00)
112 1805 S 268 – R 6. Very Good. Scarce. Worth (25.00)
113 1805 Blunt 1. Extremely Fine. Worth over (30.00)
114 1806 Very Fine. Scarce. Worth upwards of (50.00)
115 1806 S 270 – R 2, obverse Very Fine, reverse Extremely Fine. Worth (35.00)
116 1807 over 6. S 273 – R 1, even dark color. Very Fine (28.00)
117 1807 Large Fraction. Very Fine plus (22.50)
118 1807 S 271 – R 2. Comet Variety. About Fine (20.00)
119 1808 S 278 – R 3. 13 stars. Very Good (17.00)
120 1808 S 279 – R 2 – 13 stars. Fine plus. Worth over (22.00)
121 1808 13 stars. Fine to Very Fine. (27.50)
122 1809 S 280 – R 2. Fine plus. Scarce. Worth over (80.00)
123 1809 Several scratches on obverse. Very Fine and very scarce. Worth (87.50)
124 1810 S 282 – R2. Very Fine. Sharp (20.00)
125 1810 over 9 S 281 – R 1. Very Fine. (22.50)
126 1811 Perfect Date. Very Fine. Rare. Worth over (87.50)
127 1811 S 286 – R 2. Overdate, the last 1 cut over O. About Fine. Scarce (20.00)
128 1811 S 287 – R 2. Very Good. Worth (25.00)
129 1812 S 289 – R 1. Very Fine. A very nice color and sharp coin. Worth (22.50)
130 1812 Large Date. Very Fine (17.50)
131 1813 S 292 – R 1. Some brown. Fine plus. Sharp, scarce. Worth (35.00)
132 1813 S 293 – R 2. Very Good. Scarce (27.50)
133 1814 S 294 – R 1. Crosslet 4. Very Fine. Worth (20.00)
134 1816 Red Uncirculated. Scarce (35.00)
135 1816 About Extremely Fine. Dark Chocolate Color (20.00)
136 1817 Close Date. Almost Uncirculated (18.50)
137 1817 13 stars. Extremely Fine. Nice color (20.00)
138 1817 13 stars. Wide Date. Very Fine (18.00)
139 1817 15 stars. Very Fine, some original red showing. Worth (25.00)
140 1818 Uncirculated. Nice specimen. Worth (25.00)
141 1818 Uncirculated. Very scarce (25.00)
142 1818 Die Break around stars. Red Uncirculated. Scarce (27.50)
143 1819 Small Date. About Uncirculated (20.00)
144 1819 Large Date. Very Fine (10.00)
145 1819 over 18. Very Fine. Sharp (25.00)
146 1820 over 19. Extremely Fine (20.00)

147 1820 Choice Uncirculated. Large Date (20.00)
148 1821 Close Date. Fine–Very Fine. Scarce (42.50)
149 1821 Close Date. Fine. Scarce. Worth (35.00)
150 1822 Wide Date. Very Fine (17.50)
151 1822 Very Fine to Extremely Fine. Worth (25.00)
152 1822 Very Good. Worth (12.50)
153 1823 over 22. Fine plus. Scarce. Worth (50.00)
154 1823 over 22. Very Good. Scarce (27.50)

155 1823 Normal Date. Extremely Fine to about Uncirculated. Rare. Worth over (175.00)

156 1824 Close Date. Very Fine (37.50)
157 1824 Small A's in Legend. Uncirculated. Worth (75.00)
158 1825 Large A Fine to Very Fine (17.50)
159 1825 Large A's in Legend. Fine (13.50)
160 1826 Wide Date. Extremely Fine (17.50)
161 1826 Close Date. Very Fine to Extremely Fine. Nice color. Worth (25.00)
162 1827 Almost Uncirculated (30.00)
163 1827 About Uncirculated. Nice color (30.00)
164 1828 Large Date. Mostly mint red. Extremely Fine (27.50)
165 1828 Large Date. Extremely Fine (17.50)
166 1828 Small Date. Good (12.50)
167 1829 Small Letters. Sharp Uncirculated. Worth over (60.00)
168 1829 Small Letters. Almost Uncirculated. Scarce (47.50)
169 1829 Large Letters. Fine (12.50)
170 1830 Small Letters. Very Fine, nice even color. Scarce (25.00)
171 1830 Large Letters. Fine plus (6.50)
172 1831 With raised metal on lower planchet. Fine. Scarce (20.00)
173 1831 Large Letters. Very Fine (15.00)
174 1831 Small Letters. Extremely Fine (20.00)
175 1831 Small Letters. About Extremely Fine. A very beautiful lustre (10.00)
176 1832 Small Letters. Extremely Fine. A beauty (17.50)
177 1832 Small Letters. Very Fine (14.00)
178 1833 Small Letters. Extremely Fine. Red (19.00)
179 1833 Small Letters. Extremely Fine (19.00)
180 1833 Large Letters. Very Fine (13.50)
181 1834 Almost Uncirculated. Beautiful chocolate brown (35.00)
182 1834 Small Date. Very Fine to Extremely Fine. Worth (22.50)
183 1835 Small Date. Small stars. Very Fine. Chocolate brown. Worth (20.00)
184 1835 Small Date. Fine to Very Fine (16.00)
185 1835 Large Date. Some mint red showing. Very Fine (20.00)
186 1836 Very Fine (19.00)
187 1836 With planchet defect. Very Fine. Sharp (17.50)
188 1836 Fine plus (16.00)
189 1837 Plain hair cord, small letters. About Uncirculated 50 (42.50)
190 1837 With beaded hair cord. Very Fine (15.00)

191 1838 Extremely Fine (16.50)
192 1838 Very Fine 35. A dark brown. Worth (15.00)
193 1838 Very Fine (15.00)
194 1839 Booby Head. No line under cent. Uncirculated 60. Worth (75.00)
195 1839 Booby Head. Very Fine (22.50)
196 1839 Type of 38. Line under Cent. Very Fine (22.50)
197 1840 Small Date. About Uncirculated 45. Worth (22.50)
198 1840 Small Date. Very Fine. Nice color (15.00)
199 1841 Extremely Fine (17.50)
200 1841 Very Fine 35. Even toning (16.50)
201 1842 Large Date. About Uncirculated 45. Chocolate (22.50)
202 1842 Large Date. Extremely Fine (20.00)

203 1843 Obv. of 42. Rev. of 44. Brown Uncirculated 55. A beautiful coin. Worth over (100.00)

204 1843 Very Fine (14.00)
205 1844 Over 81 (die defect) About Uncirculated 45 (30.00)
206 1844 Over 81 (die defect) Extremely Fine. Scarce (22.50)
207 1845 Very Fine 30. Worth (12.50)
208 1845 Very Fine. Nice color (7.50)
209 1846 Tall Date. Extremely Fine 35. Nice color (15.00)
210 1846 Extremely Fine (10.00)
211 1847 Die defect on rim. About Uncirculated 40 (12.50)
212 1847 Very Fine plus. Nice color. (5.50)
213 1848 Almost Uncirculated (10.00)
214 1848 Extremely Fine 40. Chocolate (12.00)
215 1849 Brown Uncirculated 50. Worth (13.00)
216 1849 Mint Red. Almost Uncirculated (12.50)
217 1850 Nicely toned. Uncirculated (15.00)
218 1850 About Uncirculated 45. Red (14.00)
219 1851 Beautiful Uncirculated 60 (15.00)
220 1851 Uncirculated (15.00)
221 1852 Beautiful toned Uncirculated 60 (17.50)
222 1852 Extremely Fine (9.00)
223 1853 Beautiful reddish Uncirculated 60 (17.50)
224 1853 Chocolate toning. Uncirculated 60 (17.50)
225 1853 Very Fine plus (3.00)
226 1854 Reddish Brown Uncirculated 60 (18.50)
227 1854 Uncirculated (10.00)
228 1855 Upright 5. Reddish Uncirculated 60. A beauty. Worth (18.50)
229 1855 Upright 5. Almost Uncirculated (8.50)
230 1856 Upright 5. Chocolate Uncirculated 55 (15.00)
231 1856 Upright 5. Choice Uncirculated (15.00)
232 1856 Slanting 5. Uncirculated (15.00)
233 1856 Slanting 5. About Uncirculated 45. Red. Worth (12.50)
234 1857 Large Date. Uncirculated (32.50)

235 1857 Small Date. Mint Red Uncirculated (40.00)
236 1857 Small Date. About Uncirculated 40. Worth (25.00)

FLYING EAGLE AND INDIAN HEAD CENTS

237 1857 Uncirculated. Worth (30.00)
238 1858 Large Letters. Looks like an Uncirculated coin with weak strike across bottom of eagle, with sharp edge. Worth (50.00)
239 1859 Indian Head. Type coin. Uncirculated (35.00)
240 1860 Nice Uncirculated specimen (20.00)
241 1861 Almost Uncirculated (25.00)
242 1863 Brilliant Uncirculated with sharp prooflike edge. Was bought as a proof
243 1864 Copper Nickel. Uncirculated (12.50)

244 1864 L on Ribbon. Choice Uncirculated. Worth (115.00)

245 1867 Beautiful Uncirculated specimen (50.00)
246 1868 Beautiful Brilliant **Proof.** Worth (85.00)
247 1869 Brilliant **Proof.** Selling at over (85.00)
248 1873 Closed 3. Brilliant **Proof.** Worth over (50.00)
249 1876 Brilliant **Proof.** Should bring (45.00)
250 1879 Red Uncirculated (14.00)
251 1880 Brilliant Red **Proof** (17.50)
252 1881 Rainbow **Proof** (17.50)
253 1882 Iridescent Purple **Proof** (17.50)
254 1883 Brilliant Uncirculated (9.50)
255 1884 Nice Red Uncirculated (16.00)
256 1885 Rainbow Uncirculated (20.00)
257 1887 Iridescent **Proof.** A Beauty (17.50)
258 1888 Red Uncirculated (8.00)
259 1889 Uncirculated (6.50)
260 1891 Uncirculated (7.50)
261 1892 Toned Red Uncirculated (9.50)
262 1893 Brilliant Red Uncirculated (7.50)
263 1893 Iridescent Purple **Proof** (17.50)
264 1895 Iridescent Purple **Proof** (17.50)
265 1898 Beautiful Rainbow **Proof** (18.50)
266 1899 Brilliant **Proof** (17.50)
267 1900 Brilliant **Proof** (14.50)
268 1901 Brilliant **Proof** (15.00)
269 1902 Brilliant **Proof** (15.50)
270 1904 Brilliant **Proof** (15.00)
271 1905 Beautiful Iridescent **Proof** (15.00)
272 1906 Rainbow Uncirculated (5.00)
273 1907 Toned Red Uncirculated (5.00)
274 1908–S Sharp Uncirculated (45.00)
275 1909 Brilliant **Proof** (17.50)

LINCOLN CENTS

276 1909 VDB Brilliant Uncirculated (2.10)
277 1909–S VDB Choice About Uncirculated (95.00)
278 1909 Rich bluish brown tones. **Matte Proof** (25.00)
279 1909 Brilliant **Matte Proof.** Scarce (25.00)
280 1909 Uncirculated (3.50)
281 1909–S Uncirculated (36.00)
282 1909–S Very Good. Worth (10.00)
283 1910 Red **Matte Proof** (25.00)
284 1910 Toned **Matte Proof** (25.00)
285 1910 Uncirculated (3.50)
286 1910–S Uncirculated (22.50)
287 1911 Reddish **Matte Proof** (20.00)
288 1911 **Matte Proof** (20.00)
289 1911 Dark, Uncirculated (3.50)
290 1911–D Brilliant Uncirculated (17.00)
291 1911–D Dark About Uncirculated (10.00)
292 1912 **Matte Proof.** Worth (25.00)
293 1912 Uncirculated (4.50)
294 1912–S Uncirculated (30.00)
295 1913 **Matte Proof** (25.00)
296 1913 Uncirculated (4.00)
297 1913–D Brilliant Uncirculated (25.00)
298 1914 **Matte Proof** (30.00)
299 1914 Uncirculated (10.50)
300 1914–D Very Good–Fine (35.00)
301 1915 Uncirculated (10.00)
302 1915–D Uncirculated (10.00)
303 1916 Uncirculated (4.00)
304 1916–D Uncirculated (10.00)
305 1916–S Uncirculated (20.00)
306 1917 Uncirculated (3.50)
307 1917–D Uncirculated (15.00)
308 1918 Uncirculated (5.00)
309 1918–D Uncirculated (20.00)
310 1918–S Uncirculated (22.50)
311 1919 Sleeper. Uncirculated (6.00)
312 1919–D Uncirculated (10.50)
313 1919–S Uncirculated (10.50)
314 1920 Uncirculated (3.50)
315 1920–S Uncirculated (25.00)
316 1921 Uncirculated (10.00)

317 **1921–S Scarce. Uncirculated (125.00)**

318 1922–D Broken D. Uncirculated (25.00)
319 1922–D Uncirculated (25.00)

320 1923 Uncirculated (4.00)

321 1923–S Scarce. Uncirculated (150.00)

322 1924 Uncirculated (11.00)
323 1925 Uncirculated (3.50)
324 1925–D Uncirculated (10.50)
325 1925–S Uncirculated (23.00)
326 1926 Uncirculated (3.00)
327 1926–D Uncirculated (11.00)
328 1927 P, D The pair. Uncirculated (15.00)
329 1927–S Scarce. Uncirculated (30.00)
330 1928 Uncirculated (2.50)
331 1928–D Uncirculated (11.00)
332 1928–S Uncirculated (15.00)
333 1929 Uncirculated (3.00)
334 1929–D Uncirculated (5.00)
335 1929–S Uncirculated (3.00)
336 1930 PDS. The trio. Uncirculated (10.00)
337 1931 Uncirculated (8.00)
338 1931–D Scarce. Uncirculated (30.00)
339 1931–S Scarce. Uncirculated (25.00)
340 1932 Scarce. Uncirculated (7.00)
341 1932–D Uncirculated (8.50)
342 1933 P–D The pair. Scarce. Uncirculated (20.00)
343 1955 Shift Cent. About Uncirculated (75.00)

TWO CENT PIECES

344 1864 Small Motto. Purple brown tones. Uncirculated (125.00)

345 1864 Small Motto. Fine–Very Fine (55.00)
346 1864 Large Motto. Reddish purple toned **Proof** (75.00)
347 1864 Large Motto. Uncirculated (7.50)
348 1865 Uncirculated (10.00)
349 1866 Light brown. Uncirculated (17.00)
350 1867 Blazing orange red **Proof** (45 00)
351 1867 Uncirculated (15.00)
352 1868 Uncirculated (15.00)
353 1869 Golden **Proof** (50.00)
354 1869 About Uncirculated (15.00)
355 1870 Choice Almost Extremely Fine (15.00)
356 1871 Uncirculated (25.00)
357 1871 Extremely Fine (15.00)
358 1872 Scarce. Fine–Very Fine (35.00)

359 1873 Proof. Toned. Only proofs struck. Worth (175.00)

THREE CENT NICKEL

360 1871 **Brilliant Proof** (27.50)
361 1872 **Brilliant Proof** (27.50)
362 1873 **Brilliant Proof** (20.00)
363 1875 **Brilliant Proof** (35.00)
364 1876 **Brilliant Proof** (30.00)

365 **1877 Brilliant Proof. Very Scarce (225.00)**

366 1878 **Brilliant Proof** (75.00)
367 1879 **Brilliant Proof** (16.00)
368 1881 **Brilliant Proof** (15.00)
369 1884 **Brilliant Proof** (15.00)
370 1886 **Brilliant Proof** (15.00)
371 1887 **Brilliant Proof** (65.00)
372 1889 **Brilliant Proof** (15.00)

SHIELD NICKELS

373 1867 Rays. Scarce. Uncirculated (85.00)
374 1867 No Rays. Uncirculated (11.00)
375 1868 Stars struck flat. Uncirculated (12.50)
376 1869 Uncirculated (15.00)

377 **1871 Brilliant Proof. Worth (180.00)**

378 1872 **Brilliant Proof** (35.00)
379 1873 Closed 3. **Brilliant Proof** (35.00)
380 1874 **Brilliant Proof.** Worth (60.00)

381 **1875 Scarce. Brilliant Proof (100.00)**

382 1876 Uncirculated (20.00)

383 **1877 Rare. Brilliant Proof (400.00)**

384 1878 **Brilliant Proof** (95.00)
385 1879 Uncirculated (25.00)
386 1880 **Brilliant Proof** (45.00)
387 1881 **Brilliant Proof** (35.00)
388 1882 **Brilliant Proof** (20.00)
389 1882 Uncirculated (10.00)
390 1883 **Brilliant Proof** (16.50)
391 1883 Uncirculated (10.00)

LIBERTY NICKELS

392 1883 No Cents Uncirculated (4.00)

393 1883 With Cents. Scarce. Uncirculated (20.00)
394 1884 **Brilliant Proof** (35.00)

395 **1885 Scarce. Brilliant Proof (125.00)**

396 1885 Very Good (45.00)
397 1886 Scarce. Slightly impaired **Proof.** Worth (50.00)
398 1886 Fine (30.00)
399 1887 **Brilliant Proof** (20.00)
400 1888 **Brilliant Proof** (25.00)
401 1889 Brilliant Proof (20.00)
402 1891 **Brilliant Proof** (20.00)
403 1891 Uncirculated (15.00)
404 1895 **Brilliant Proof** (25.00)
405 1898 **Brilliant Proof** (30.00)
406 1898 Uncirculated (15.00)
407 1899 Uncirculated (15.00)
408 1900 **Brilliant Proof** (25.00)
409 1900 Uncirculated (12.50)
410 1901 **Brilliant Proof (25.00)**
411 1902 Uncirculated (10.00)
412 1903 Uncirculated (10.00)
413 1904 **Brilliant Proof** (20.00)
414 1905 **Brilliant Proof** (20.00)
415 1909 **Brilliant Proof** (20.00)
416 1910 **Brilliant Proof** (20.00)
417 1910 Uncirculated (10.00)
418 1911 Uncirculated (10.00)
419 1912 **Brilliant Proof** (35.00)
420 1912 Uncirculated (10.00)
421 1912–D Scarce. Uncirculated (95.00)
422 1912–D Mint error. Struck off center. Extremely Fine. Worth (25.00)
423 1912–S Scarce. Fine–Very Fine (30.00)

BUFFALO NICKELS

424 1913 Type I **Matte Proof.** Very scarce (30.00)
425 1913 Type I Full horn. Uncirculated (5.00)
426 1913–D Type I. Sharp struck. Full horn. Uncirculated (12.00)
427 1913–S Type I. Full horn. Uncirculated (20.00)
428 1913 Type II. Full horn. Uncirculated (4.50)
429 1913–D Type II. Full horn. About Uncirculated (30.00)
430 1914 Very scarce. **Matte Proof** (30.00)
431 1914–S Sharp struck. Full horn. Uncirculated (45.00)
432 1914–S Full horn. About Uncirculated (30.00)
433 1915 **Matte Proof** (30.00)
434 1915 Choice Uncirculated (10.00)
435 1915–D Scarce. Choice Uncirculated (35.00)

436 1915–S Choice Uncirculated (45.00)
437 1916 Choice Uncirculated (8.00)
438 1916–D Extremely Fine. Worth (15.00)
439 1916–S Very Fine. Worth (10.00)
440 1917–D Almost Uncirculated (30.00)
441 1918/17 Fairly sharp date and mint mark. Scarce. Good (65.00)
442 1918 Almost Uncirculated. Worth (12.00)
443 1919 Choice Uncirculated (10.00)

444 1919–S Scarce. Sharp Uncirculated (110.00)

445 1920 Choice Uncirculated (10.00)
446 1920–S Scarce. Almost Extremely Fine (35.00)
447 1923–S Choice Uncirculated (85.00)
448 1923–S Sharp Almost Uncirculated (50.00)
449 1924–D Surface badly acid scarred. Uncirculated. Worth (25.00)

450 1924–S Weak struck reverse. Uncirculated. Catalogue (125.00)

451 1925–D Sharp About Uncirculated (25.00)
452 1925–S Very Fine (20.00)
453 1926 Uncirculated (10.00)
454 1926–D Extremely scarce. Uncirculated. Worth (18.00)
455 1926–S Very Fine. Worth (30.00)
456 1927 Uncirculated (7.50)
457 1927–D Uncirculated (20.00)
458 1928 Uncirculated (6.00)
459 1928–D Uncirculated (6.00)
460 1928–S Scarce. Uncirculated (30.00)
461 1929 Uncirculated (4.00)
462 1929–D Uncirculated (6.00)
463 1929–S Uncirculated (6.00)
464 1930 Sleeper. Uncirculated (6.00)
465 1930–S Uncirculated (15.00)
466 1931–S Scarce. Uncirculated (20.00)
467 1931–S About Uncirculated (10.00)

468 1936 Type I Issue. Choice Proof (120.00)

469 1936 PDS Uncirculated. The trio (6.00)
470 1937–D 3 legged. Very Fine (30.00)

JEFFERSON NICKELS

471 1938–D and S. The pair. Uncirculated (12.00)
472 1939–D Scarce. Uncirculated (50.00)
473 1939–S Scarce. Uncirculated (25.00)
474 1942–D Scarce. Uncirculated (15.00)

475 1950 P and D. The pair. Uncirculated (10.00)
476 1952-D Uncirculated (5.00)
477 1955 Uncirculated (2.50)

THREE CENT SILVER

478 1851 Uncirculated (15.00)
479 1851-O Very Fine. Scarce (17.50)
480 1852 Uncirculated (12.50)
481 1853 Uncirculated (11.50)
482 1854 Fine-Very Fine (12.50)
483 1855 Very Fine. Scarce (35.00)
484 1856 Uncirculated. Scarce (32.50)
485 1857 Very Fine (10.00)
486 1858 Very Fine (7.50)
487 1859 Extremely Fine (10.00)
488 1860 Uncirculated (15.00)
489 1861 Uncirculated (12.50)
490 1862 Uncirculated (25.00)
491 1869 **Brilliant Proof.** 600 minted (50.00)
492 1871 **Brilliant Proof.** 960 minted (35.00)
493 1872 **Brilliant Proof.** 950 minted (40.00)

HALF DIMES

494 **1800 Very Fine. Scarce. Worth (110.00)**

495 1829 Very Fine (7.50)
496 1832 Uncirculated (11.50)
497 1833 Fine (3.50)
498 1834 Brilliant Uncirculated (10.00)
499 1835 Very Fine (4.50)
500 1836 Large 5c Very Fine (4.50)
501 1837 Large 5 Fine (4.50)
502 1837 Liberty Seated. No Stars. Small Date. Fine. Scarce (25.00)
503 1838 Stars. No Drapery. Uncirculated (15.00)
504 1839 No Drapery. About Uncirculated (12.50)
505 1840 No Drapery. Uncirculated (11.50)
506 1841 Drapery. Very Fine plus (6.50)
507 1842 Almost Uncirculated (8.50)
508 1843 Re-engraved date. About Uncirculated (7.50)
509 1844 Re-engraved date. About Uncirculated (10.00)
510 1845 Uncirculated (9.00)
511 1847 Uncirculated (12.50)
512 1848 Large Date. Scarce. Fine (4.50)
513 1848-O Fair. Clear date. Scarce (4.50)
514 1849 Perfect Date. Very Good (1.50)
515 1850 Very Fine (4.00)
516 1851 Almost Uncirculated (4.50)

517 1852 Very Fine (4.50)
518 1853 With Arrows. Uncirculated (10.00)
519 1853 With Arrows. Uncirculated (10.00)
520 1853–O With Arrows. Very Good (3.00)
521 1854 With Arrows. Fine (2.50)
522 1854–O With Arrows. Extremely Fine (7.50)
523 1856 No Arrows. Uncirculated (7.50)
524 1857 Uncirculated (7.50)
525 1857–O Extremely Fine (6.50)
526 1858 Fine (2.50)
527 1859 **Brilliant Proof.** Gem. Scarce (35.00)
528 1860–O Legend on obverse. Uncirculated (12.50)
529 1861 Uncirculated (6.50)
530 1862 Extremely Fine (4.50)
531 1863 Uncirculated. Scarce (35.00)
532 1864 **Brilliant Proof.** Scarce (95.00)
533 1866–S Very Good. Scarce (7.50)
534 1867 **Brilliant Proof.** Scarce (40.00)
535 1867–S Uncirculated. Scarce (40.00)
536 1868 **Brilliant Proof.** 600 minted (36.00)
537 1869 Very Fine (5.00)
538 1870 **Brilliant Proof.** Scarce (22.50)
539 1870 Uncirculated (10.00)
540 1871 Almost Uncirculated (10.00)
541 1871 **Brilliant Proof.** 960 minted (22.50)
542 1872 Extremely Fine (5.50)
543 1872–S below wreath. Very Fine (3.50)
544 1873 About Uncirculated (4.50)
545 1873 About Uncirculated (4.50)

DIMES

546 1800 Fine. Worth (65.00)
547 1805 4 Berries. Very Good. Worth (30.00)
548 1814 Small Date. Choice About Uncirculated (35.00)
549 1814 Large Date. Very Fine (20.00)
550 1823 over 22 Small E's. Extremely Fine (20.00)
551 1824 over 22. Very Fine (30.00)

552 **1827 Very Scarce. Brilliant Proof (125.00)**

553 1828 Large Date. Scarce. About Uncirculated (60.00)
554 1831 Brilliant Uncirculated (15.00)
555 1834 Small 4. Tiny edge knock. Brilliant Uncircuated (25.00)
556 1837 Bust type. Small stars. About Uncirculated (15.00)
557 1838 Small stars. Rare. Choice About Uncirculated (70.00)

558 **1838–O High auction records. About Uncirculated. Worth (150.00)**

559 1840–O Scarce. About Uncirculated (20.00)
560 1841 with drapery. About Uncirculated (10.00)
561 1842 About Uncirculated (10.00)
562 1844 "Orphan Annie" Almost Extremely Fine (75.00)
563 1844 Fine–Very Fine (50.00)
564 1845 Shade from choice Uncirculated (12.50)
565 1847 Scarce. Shade from choice Uncirculated (27.50)
566 1851 About Uncirculated (10.00)
567 1856 Large Date Upright 5. Very scarce. Brilliant Uncircuated (45.00)
568 1856 Large Date Upright 5. Very Fine (25.00)
569 1858–S Scarce. Very Fine (50.00)
570 1860–S Fine (15.00)
571 1860–O Very scarce. Fair to Good (55.00)
572 1862 **Brilliant Proof** (40.00)
573 1863 **Brilliant Proof** (60.00)
574 1864 **Brilliant Proof** (60.00)
575 1865 **Brilliant Proof** (50.00)
576 1866 **Brilliant Proof** (50.00)
577 1867 **Brilliant Proof** (45.00)
578 1868 **Brilliant Proof** (40.00)
579 1869 **Briliant Proof** (35.00)
580 1869–S Scarce. Fine (11.00)
581 1870 **Brilliant Proof** (30.00)
582 1871 **Brilliant Proof** (30.00)

583 **1871–CC Rare Very Fine (350.00)**

584 1873 No Arrows Closed 3. **Brilliant Proof** (37.50)
585 1873 Arrows. Scarce. Brilliant Uncirculated (50.00)
586 1873 Arrows. Very Fine (20.00)
587 1874 **Brilliant Proof** (85.00)

588 **1874–CC Choice About Uncirculated. Minor edge cut. Should realize catalogue value (550.00)**

589 1875 **Brilliant Proof** (30.00)
590 1875 Uncirculated (6.00)
591 1876 **Brilliant Proof** (25.00)
592 1876 Brilliant Uncirculated (7.00)
593 1876–S Uncirculated (10.00)
594 1877–CC Uncirculated (10.00)
595 1878 Brilliant Uncirculated (10.00)
596 1881 Scarce. **Proof** (32.00)
597 1882 Beautifully toned **Proof** (25.00)
598 1883 Uncirculated (7.00)
599 1884–S Very scarce. Uncirculated (60.00)
600 1885 toned **Proof** (20.00)

601 1886 **Proof** (22.00)
602 1887-S Brilliant Uncirculated (10.00)
603 1888 **Brilliant Proof** (25.00)
604 1888-S Brilliant Uncirculated (15.00)
605 1890 Brilliant Uncirculated (7.50)
606 1891-O Scarce. Brilliant Uncirculated (35.00)

BARBER DIMES

607 1892 **Brilliant Proof** (30.00)
608 1892 Brilliant Uncirculated (10.00)
609 1892-O Brilliant Uncirculated (30.00)

610 **1892-S Very scarce. Brilliant Uncirculated (100.00)**

611 1892-S Almost Fine (30.00)
612 1893 **Brilliant Proof** (40.00)
613 1893-S Brilliant Uncirculated (50.00)
614 1893-S Almost Extremely Fine (15.00)
615 1894-O Scarce. Good (30.00)

616 **1895 Brilliant Proof (175.00)**

617 1895 Fine (40.00)
618 1895-O Scarce. Good (40.00)
619 1895-S Fine (20.00)
620 1896 **Brilliant Proof** (60.00)
621 1896-S Scarce. Very Good (30.00)
622 1897 **Brilliant Proof** (45.00)
623 1897 Brilliant Uncirculated (10.00)
624 1897-O Very Good (25.00)
625 1897-S Fine-Very Fine (25.00)
626 1898 **Brilliant Proof** (45.00)
627 1898 Brilliant Uncirculated (10.00)
628 1899 Brilliant Uncirculated (10.00)
629 1899 **Brilliant Proof** (40.00)
630 1900 **Brilliant Proof** (35.00)
631 1900-S Very Fine (15.00)
632 1901 **Brilliant Proof** (35.00)
633 1901 Brilliant Uncirculated (10.00)
634 1901-O Very Fine (15.00)
635 1901-S Good (24.00)
636 1902 Brilliant Uncirculated (10.00)
637 1903 **Brilliant Proof** (40.00)
638 1903-S Very Good (20.00)
639 1905 Brilliant Uncirculated (10.00)
640 1906 Brilliant Uncirculated (10.00)
641 1907 Brilliant Uncirculated (10.00)

642 1907–O Extremely Fine. Worth (7.50)
643 1908–O About Uncirculated. Worth (15.00)
644 1909 Scarce. **Brilliant Proof** (50.00)
645 1909–O Uncirculated (50.00)
646 1910–D Brilliant Uncirculated (15.00)
647 1911 **Brilliant Proof** (55.00)
648 1911 Brilliant Uncirculated (10.00)
649 1911–D Brilliant Uncirculated (15.00)
650 1912 **Brilliant Proof** (50.00)
651 1912 Brilliant Uncirculated (10.00)
652 1912–D Brilliant Uncirculated (15.00)
653 1913 **Brilliant Proof** (70.00)
654 1913 Brilliant Uncirculated (10.00)

655 **1914 Brilliant Proof (165.00)**

656 1914 Brilliant Uncirculated (10.00)
657 1915 Brilliant Uncirculated (11.00)
658 1916 Uncirculated (10.00)
659 1916–S Uncirculated (10.00)

MERCURY DIMES

660 1916 Brilliant Uncirculated (3.00)
661 1916–S Brilliant Uncirculated (8.00)

662 **1916–D Uncirculated (395.00)**

663 **1916–D Extremely Fine–About Uncirculated (250.00)**

664 1916–D Very Good (45.00)
665 1917 Brilliant Uncirculated (4.00)
666 1917–S Uncirculated (12.00)
667 1918–D Brilliant Uncirculated (32.50)
668 1918–S Brilliant Uncirculated (25.00)
669 1919 Brilliant Uncirculated (25.00)
670 1919–D About Uncirculated (60.00)

671 **1919–S Brilliant Uncirculated (100.00)**

672 1920 Brilliant Uncirculated (8.00)
673 1920–S Uncirculated (26.00)
674 1921 Scarce. Fine–Very Fine (50.00)

675 **1921–D Brilliant Uncirculated (135.00)**

676 1923 Brilliant Uncirculated (8.00)

677 1923–S About Uncirculated (50.00)
678 1924–D Uncirculated (20.00)
679 1926 Brilliant Uncirculated (7.00)
680 1926–D Brilliant Uncirculated (20.00)
681 1927 Brilliant Uncirculated (6.00)

682 **1927–D Uncirculated (150.00)**

683 **1927–D About Uncirculated (100.00)**

684 1927–S Brilliant Uncirculated (60.00)
685 1928 Brilliant Uncirculated (6.00)
686 1928–S Brilliant Uncirculated (40.00)
687 1929 and 1929–D. Brilliant Uncirculated. The pair (10.00)
688 1929–S Uncirculated (10.00)
689 1930–S Uncirculated (25.00)
690 1931–D About Uncirculated (10.00)
691 1931–S Brilliant Uncirculated (17.50)
692 1934 and 1934–D. Brilliant Uncirculated. The pair (8.00)
693 1935 PDS Brilliant Uncirculated. The three (20.00)

TWENTY CENT PIECES

694 1875–S Brilliant Uncirculated (40.00)
695 1875–S About Uncirculated (30.00)
696 1875–S Very Fine (20.00)
697 1875–S Fine (15.00)
698 1875–S Very Good (10.00)
699 1875–S Good (7.00)
700 1875–CC About Uncirculated (50.00)
701 1875–CC Very Good (15.00)
702 1875–CC Good (10.00)
703 1875–CC Fair (5.00)
704 1876 **Brilliant Proof** (75.00)
705 1876 Very Fine (20.00)

QUARTERS

706 **1796 A very popular and desirable type coin. Obverse strictly Very Good to Fine. Reverse, all legend clear. Very Good. A well centered coin. Worth (550.00)**

707 1804 Second year of issue. Very Good to Fine (125.00)
708 1804 Good (85.00)
709 1815 Almost Fine (25.00)
710 1819 Small 9. Fine–Very Fine (30.00)
711 1822 Very Fine (30.00)
712 1824 Very Good (15.00)
713 1825/24 Almost Extremely Fine (50.00)

714 1833 Previous owner bought it as a Proof. Some lustre visible (75.00)
715 1834 About Uncirculated (20.00)
716 1835 About Uncirculated (20.00)
717 1840–O No drapery. Uncirculated (30.00)
718 1844 Uncirculated (25.00)
719 1853 over 52. No arrows or rays. Fine (85.00)
720 1854–O Fine (10.00)
721 1855–S Very Good (40.00)
722 1855–O Scarce. About Fine (75.00)
723 1860 **Brilliant Proof.** Worth (45.00)
724 1865 **Brilliant Proof** (50.00)
725 1867 Almost Very Fine (7.00)
726 1868–S Very Good (7.00)
727 1871 **Brilliant Proof** (30.00)

728 **1871–CC Rare. Fine (175.00)**

729 1872 **Brilliant Proof** (30.00)

730 **1872–CC Rare. Very Good–Fine (200.00)**

731 1873 No Arrows, Closed 3. **Brilliant Proof** (50.00)

732 **1873–CC With arrows. Almost Fine (450.00)**

733 1874–S Shade from Choice Uncirculated (85.00)
734 1876 Slight rub in field **Proof** (25.00)
735 1876–S Very Fine (4.00)
736 1876–CC Very Fine (6.00)
737 1877–CC Both 7's recut over 7's. Scarce variety. Brilliant Uncirculated (25.00)
738 1877–S Brilliant Uncirculated (10.00)

739 **1877–S Over Horizontal S Brilliant Uncirculated (225.00)**

740 1877–S over horizontal S Very Fine (125.00)
741 1878–S Very Good to Fine (125.00)
742 1878–S Very Good (100.00)
743 1878–CC Uncirculated (25.00)
744 1879 **Brilliant Proof** (60.00)
745 1880 **Brilliant Proof** (35.00)
746 1881 **Brilliant Proof** (35.00)
747 1881 Brilliant Uncirculated (30.00)
748 1884 **Brilliant Proof** (45.00)
749 1885 **Brilliant Proof** (40.00)
750 1886 Scarce. **Brilliant Proof** (110.00)
751 1888 Uncirculated (25.00)

752 1888–S Brilliant Uncirculated (12.50)
753 1889 Brilliant Uncirculated (25.00)
754 1890 **Brilliant Proof** (50.00)
755 1891 **Brilliant Proof** (40.00)
756 1891–O Very scarce. Very Good (50.00)

BARBER QUARTERS

757 1892 Toned **Proof** (35.00)
758 1892 Brilliant Uncirculated (11.00)
759 1892–O Brilliant Uncirculated (35.00)
760 1893 **Brilliant Proof** (37.50)
761 1894 **Brilliant Proof** (37.50)
762 1894–O Extremely Fine (15.00)
763 1895 **Brilliant Proof** (50.00)
764 1895–S Brilliant Uncirculated (40.00)
765 1896 **Brilliant Proof** (42.50)
766 1896 First strike proof lustre. Uncirculated (15.00)
767 1896–S Scarce. Full Liberty. Very Fine (185.00)
768 1897 Impaired **Proof,** obv rubbed. Worth (35.00)
769 1897 Extremely Fine (7.00)
770 1898 **Brilliant Proof** (45.00)
771 1900–S About Uncirculated (50.00)
772 1901–S Scarce. Good (125.00)
773 1903 Uncirculated (10.50)
774 1904 **Brilliant Proof** (40.00)
775 1906 Brilliant Uncirculated (12.50)
776 1907–S Almost Extremely Fine (20.00)
777 1908 **Brilliant Proof** (50.00)
778 1908–D Uncirculated (12.50)
779 1908–D About Uncirculated (10.00)
780 1908–O Brilliant Uncirculated (15.00)
781 1909 **Brilliant Proof** (45.00)
782 1909–O Good (12.50)
783 1909–S Brilliant Uncirculated (40.00)
784 1910 Brilliant Uncirculated (15.00)
785 1911 **Brilliant Proof** (60.00)
786 1911–D Brilliant Uncirculated (40.00)
787 1912 **Brilliant Proof** (55.00)
788 1912 Uncirculated (11.00)
789 1912–S Brilliant Uncirculated (100.00)
790 1913 **Brilliant Proof** (100.00)

791 **1913–S Scarce Uncirculated (750.00)**

792 1914 **Brilliant Proof** (175.00)
793 1914–D Choice About Uncirculated (10.00)

794 **1915 Brilliant Proof (200.00)**

795 1915 Brilliant Uncirculated (15.00)
796 1915–S Brilliant Uncirculated (35.00)
797 1915–S Extremely Fine (15.00)
798 1916 Brilliant Uncirculated (20.00)
799 1916–D Uncirculated (10.00)

800 **1916 Standing Liberty. Scarce. Almost Extremely Fine (250.00)**

801 1917 Type I Full head. Brilliant Uncirculated (15.00)
802 1917–D Type I. Full head. Brilliant Uncirculated (35.00)
803 1917 Type II Almost full head. Uncirculated (15.00)
804 1917–D Type II Extremely Fine (25.00)
805 1917–S Type II Full head. Brilliant Uncirculated (50.00)
806 1918 Full head. Brilliant Uncirculated (50.00)
807 1918–S Brilliant Uncirculated (35.00)
808 1919–S Scarce. Very Fine (55.00)
809 1920 Full head. Brilliant Uncirculated (15.00)
810 1920–S Extremely Fine (20.00)
811 1921 Practically Full head. Brilliant Uncirculated (100.00)
812 1921 Scarce. Fine plus (30.00)
813 1923 Extremely Fine (6.00)
814 1924 Full Head. Brilliant Uncirculated (15.00)
815 1924–S Full. head. Brilliant Uncirculated (50.00)
816 1924–S Almost Very Fine (15.00)
817 1925 Full Head. Brilliant Uncirculated (12.00)
818 1926 Full Head. Brilliant Uncirculated (15.00)
819 1926–D Brilliant Uncirculated (10.00)
820 1926–S Scarce. Uncirculated (100.00)
821 1927 Full Head. Almost Uncirculated (10.00)
822 1927–D Scarce. Almost Extremely Fine (5.00)
823 1927–S Almost Fine (13.50)
824 1928 Brilliant Uncirculated (12.00)
825 1928–D Full Head. Brilliant Uncirculated (10.00)
826 1928–S Full Head. Brilliant Uncirculated (10.00)
827 1929 Almost Full Head. Brilliant Uncirculated (10.00)
828 1929–S Full Head. Brilliant Uncirculated (10.00)
829 1930 Full Head. Brilliant Uncirculated (10.00)
830 1930–S Almost Full Head. Uncirculated (10.00)

WASHINGTON QUARTERS

831 1932 Brilliant Uncirculated (6.00)
832 1932–S Extremely Fine–About Uncirculated (30.00)

833 **1932–D Very scarce Brilliant Uncirculated (125.00)**

834 1934–D Brilliant Uncirculated (16.00)
835 1935 Brilliant Uncirculated (7.50)

836 1935–D Brilliant Uncirculated (15.00)
837 1935–S Brilliant Uncirculated (20.00)
838 1936–D Very scarce. Brilliant Uncirculated (95.00)
839 1936–S Brilliant Uncirculated (15.00)
840 1937 Brilliant Uncirculated (6.00)
841 1937–D Brilliant Uncirculated (6.00)
842 1937–S Scarce. Auction record 67.00. Brilliant Uncirculated (35.00)
843 1938 Scarce. Brilliant Uncirculated (30.00)
844 1938–S Brilliant Uncirculated (15.00)
845 1939 Brilliant Uncirculated (6.00)
846 1939–D Brilliant Uncirculated (6.00)
847 1939–S Sleeper. Brilliant Uncirculated (15.00)
848 1940 Brilliant Uncirculated (7.00)
849 1940–D Brilliant Uncirculated (15.00)
850 1940–S Brilliant Uncirculated (4.00)

HALF DOLLARS

851 1795 2 leaves. Nice type coin. Almost Fine (65.00)
852 1803 Small 3. Very Fine (65.00)
853 1806 over inverted 6. Very scarce. Very Good (50.00)
854 1807 Head right. Deeply toned. Choice About Uncirculated (75.00)
855 1811 Small 8. Fine plus (10.00)
856 1812 Brilliant Uncirculated (35.00)
857 1813 Brilliant Uncirculated (35.00)
858 1814/13 Lightly rubbed. Uncirculated (75.00)
859 1815 Puncture mark above cap. Very scarce. Fine (85.00)
860 1815 Scarce. Very Fine (125.00)
861 1817 Uncirculated (35.00)
862 1818 Shade from choice Uncirculated (20.00)
863 1818/17 About Uncirculated (25.00)
864 1819 Double profile. Uncirculated (25.00)
865 1820 Scarce. Large date. Very Fine (17.50)
866 1821 About Uncirculated (15.00)
867 1823 over 22 Broken 3. About Very Fine (60.00)
868 1824 Double profile. Very Fine (15.00)
869 1824/1 Very Fine (10.00)
870 1825 Beistle 10–K. Scarce. **Brilliant Proof** (125.00)
871 1826 Choice About Uncircuated (15.00)
872 1826 Double profile. Choice About Uncirculated (20.00)
873 1827 Square base 2. Uncirculated (20.00)
874 1827 over 26. Rare. Very Good–Fine (15.00)
875 1828 Small 8's. Square 2. Small letters. About Uncirculated (25.00)
876 1828 Small 8's. Square 2. Large Letters. Toned Uncirculated (25.00)
877 1828 Curled base knobbed 2. Scarce. About Very Fine (60.00)
878 1829 Lightly toned. Choice Uncirculated. Worth (25.00)
879 1829/21 Scarce. Almost Extremely Fine (20.00)
880 1830 Small O in date. Extremely Fine (10.00)

881 1831 Brilliant Uncirculated (25.00)
882 1832 Small letters. Brilliant Uncirculated (20.00)
883 1833 About Uncirculated (12.00)
884 1834 Small date, stars and letters. Uncirculated (15.00)
885 1834 Large date, small letters. Almost Extremely Fine (10.00)
886 1835 Uncirculated (15.00)

887 **1836 (Lettered Edge) unlisted variety. Rev. 50c over 00c. Very few known. Uncirculated (125.00)**

888 1836 (lettered edge) Choice About Uncirculated (11.00)
889 1836 Reeded edge. Scarce. Almost Extremely Fine (90.00)
890 1837 Scarce type coin. Uncirculated (50.00)
891 1838 Trifle rubbed. Uncirculated (45.00)

LIBERTY SEATED TYPE

892 1839 Bust type About Uncirculated (30.00)

893 **1839-O Bust type. Mint mark on obverse. About Uncirculated (200.00)**

894 1839-O as above. Very Fine (150.00)
895 1840 Almost Extremely Fine (20.00)
896 1842 Large Date. About Uncirculated (20.00)
897 1843 Choice About Uncirculated (15.00)
898 1845-O No drapery from elbow. Scarce. Very Fine (50.00)
899 1846 Small date. Toned Uncirculated (25.00)
900 1849 Recut I in date. Choice Uncirculated (35.00)
901 1852-O Scarce. Choice Extremely Fine (50.00)
902 1853 Arrows and Rays. Very Fine (15.00)
903 1854 Choice Extremely Fine (12.00)
904 1854-O Entire date re-engraved. Uncirculated (20.00)
905 1854-O Entire date re-engraved. Extremely Fine (10.00)
906 1855-O Brilliant Uncirculated (25.00)
907 1855-O Re-engraved date. About Uncirculated (20.00)
908 1856-O Re-engraved 6. Almost Extremely Fine (10.00)
909 1856-S Very scarce. Extremely Fine (65.00)
910 1858-O About Uncirculated (7.00)
911 1859 Scarce. **Brilliant Proof** (125.00)
912 1859-O About Uncirculated (10.00)
913 1860 **Brilliant Proof** (75.00)
914 1860-O Extremely Fine (7.00)

915 **1861 Confederate States of America half dol. (restrike). See pages 226-227 Guide book for the history of this coin. Very valuable. About Uncirculated. Worth (375.00)**

916 1861 **Brilliant Proof** (75.00)

917 1862 **Brilliant Proof** (70.00)
918 1862-S Large S. Almost Very Fine (15.00)
919 1863 **Brilliant Proof** (75.00)
920 1863 Rub in field. Impaired **Proof.** Worth (50.00)
921 1864 **Brilliant Proof** (75.00)
922 1865 **Brilliant Proof** (65.00)
923 1865-S Small S. Extremely Fine (10.00)
924 1866-S No motto. Scarce. Fine-Very Fine (100.00)
925 1866 With motto. **Brilliant Proof** (70.00)
926 1866 With motto. Uncirculated (20.00)
927 1867-S Almost Extremely Fine (10.00)
928 1868-S Very Fine (10.00)
929 1869 Iridescent **Proof** (70.00)
930 1869 **Proof** (65.00)
931 1870-S Almost Extremely Fine (12.00)
932 1871 Extremely Fine (10.00)
933 1871-S About Uncirculated (20.00)
934 1872 **Brilliant Proof** (55.00)
935 1872-CC Almost Fine (50.00)
936 1872-CC another as above (50.00)
937 1873 No arrows. **Brilliant Proof** (60.00)
938 1873-CC No arrows. Very Good (35.00)

939 **1874 Scarce. Choice Proof (150.00)**

940 1874 Scarce Brilliant Uncirculated (80.00)
941 1874 Scarce. Extremely Fine (35.00)
942 1875 **Proof** (60.00)
943 1875-S Uncirculated (15.00)
944 1876 **Brilliant Proof** (50.00)
945 1877 **Brilliant Proof** (65.00)
946 1877 Brilliant Uncirculated (17.00)
947 1877-S Brilliant Uncirculated (17.00)
948 1878-CC Rare. Just About Fine (100.00)
949 1879 **Brilliant Proof** (60.00)
950 1880 **Brilliant Proof** (65.00)
951 1881 **Brilliant Proof** (65.00)
952 1882 Toned **Proof** (65.00)
953 1885 Scarce. Brilliant Uncirculated (50.00)
954 1886 Scarce. **Brilliant Proof** (110.00)
955 1886 Impaired **Proof** (80.00)
956 1887 Scarce. **Proof** (100.00)
957 1888 Very Fine (25.00)
958 1891 **Brilliant Proof** (65.00)
959 1891 Brilliant Uncirculated (20.00)

BARBER HALF DOLLARS

960 1892 **Proof** (60.00)

961 1892-O Brilliant Uncirculated (85.00)
962 1892-O Good (15.00)
963 1893 **Brilliant Proof** (75.00)
964 1893 Uncirculated (20.00)
965 1893-S Brilliant Uncirculated (110.00)
966 1894 Brilliant Proof obverse .Reverse, Brilliant Uncirculated (60.00)
967 1894-O Brilliant Uncirculated (125.00)
968 1894-S Uncirculated (110.00)
969 1895 **Brilliant Proof** (75.00)
970 1895-O Brilliant Uncirculated (110.00)
971 1895-S Brilliant Uncirculated (120.00)
972 1895-S Extremely Fine (55.00)
973 1896 **Brilliant Proof** (80.00)
974 1897 Brilliant Uncirculated (30.00)

975 **1897-S Brilliant Uncirculated (300.00)**

976 1898 About Uncirculated (17.00)
977 1898-S Very Fine (25.00)
978 1899 **Brilliant Proof** (60.00)
979 1899 Brilliant Uncirculated (25.00)
980 1901 Extremely Fine (10.00)
981 1901-S Fine (50.00)
982 1903 **Brilliant Proof** (60.00)
983 1904-O Fine-Very Fine (15.00)
984 1906 **Brilliant Proof** (70.00)
985 1906-D Almost Extremely Fine (10.00)
986 1908 Brilliant Uncirculated (20.00)
987 1910 Very scarce. Brilliant Uncirculated (35.00)
988 1910-S Extremely Fine (25.00)
989 1911 **Brilliant Proof** (110.00)
990 1911 Brilliant Uncirculated (20.00)
991 1912 Impaired **Proof.** Rubbed (75.00)
992 1912-D About Uncirculated (17.00)
993 1913-S Scarce. Brilliant Uncirculated (150.00)
994 1913-S Very Fine (25.00)

995 **1914 Beautifully Toned Proof (500.00)**

996 1914 Rare, choice About Uncirculated (125.00)
997 1914 Very Good (20.00)

998 **1915 Proof (500.00)**

999 1915 Very Good (20.00)
1000 1915-D Brilliant Uncirculated (30.00)
1001 1915-S Brilliant Uncirculated (75.00)

LIBERTY STANDING TYPE HALF DOLLARS

1002 1916 Brilliant Uncirculated (25.00)
1003 1916–D Brilliant Uncirculated (30.00)
1004 1916–S Brilliant Uncirculated (95.00)
1005 1917 About Uncirculated (10.00)
1006 1918 Scarce. Brilliant Uncirculated (70.00)
1007 1918–S Scarce. Brilliant Uncirculated (95.00)
1008 1920 Brilliant Uncirculated (35.00)

1009 **1923–S Shade from choice Uncirculated (135.00)**

1010 1929–D Brilliant Uncirculated (30.00)
1011 1933–S Brilliant Uncirculated (50.00)
1012 1937 **Brilliant Proof** (60.00)
1013 1937 Brilliant Uncirculated (7.50)
1014 1937–D Brilliant Uncirculated (20.00)
1015 1937–S Brilliant Uncirculated (20.00)
1016 1938–D Scarce. Brilliant Uncirculated (45.00)
1017 1939 **Brilliant Proof** (25.00)
1018 1939–S Brilliant Uncirculated (15.00)

FRANKLIN HALF DOLLARS

1019 1950 **Brilliant Proof** (15.00)

SILVER DOLLARS

1020 1795 Flowing hair. 2 leaves beneath wing. Obv. Almost Fine. Rev., Very Good. Worth (60.00)
1021 1796 Large Date, Small Letters. Same variety as illustrated in Guide Book with blob of metal connecting I and C in **America.** Very Good (50.00)

1022 **1797 10 stars left, 6 right, struck slightly off center. Strictly Very Fine. Catalogue (200.00)**

1023 1798 Large Eagle. 10 Arrows. 5 Berries. Almost Extremely Fine. Worth (125.00)

1024 **1798 Large Eagle. Wide date. High 8. B–23. Almost Choice Uncirculated. Worth over catalogue (250.00)**

1025 1799 13 star reverse, 5 large berries. Very Fine. Worth (85.00)
1026 1799 B–11A. Rarity 5. Almost Very Fine (75.00)
1027 1799 B–6. Rarity 5. 13 stars. Very Fine (75.00)
1028 1799 B–17B. Late state die break. Not listed in Bolender book. Lustrous almost Extremely Fine (150.00)
1029 1800 **Americai B 19B.** Rarity 3. Very Fine (100.00)
1030 1800 "T" in **United** double cut. Almost Very Fine (75.00)

1031 1801 B-2 Rarity 4. Very Fine (100.00)
1032 1802 Close, perfect date. Two tiny punch marks in field to right of mouth and neck. Very Fine (75.00)

GOBRECHT DOLLAR

1033 **1836 C. Gobrecht on base. Rev. Eagle flying left in field containing stars. Plain edge. Only 1000 pieces minted. Almost Very Fine. Very Scarce. worth catalogue value of (375.00)**

LIBERTY SEATED DOLLARS

1034 1841 Almost Extremely Fine. Considerable mint and proof lustre. Worth (50.00)
1035 1842 Almost Extremely Fine (40.00)
1036 1843 Very Fine (25.00)
1037 1845 Very scarce. Less than 25,000 minted. Very Good (20.00)
1038 1846 Few edge bruises. Very Good (15.00)
1039 1846-O First year of New Orleans mint dollar. Very Good (20.00)
1040 1847 A beauty. Choice About Uncirculated (50.00)

1041 **1847 An impaired Proof. In the days when these coins were "common" this was improperly taken care of. As a gem proof worth over 500.00. This specimen should realize (150.00)**

1042 1849 Just about Very Fine (30.00)

1043 **1857 Very Scarce. Proof (250.00)**

1044 1859-O Very Fine (25.00)
1045 1859-S 20,000 minted. Scarce. Very Fine (60.00)
1046 1860-O Extremely Fine (35.00)
1047 1868 **Brilliant Proof** (85.00)
1048 1868 Almost Very Fine (25.00)
1049 1869 **Brilliant Proof** (90.00)
1050 1870-CC Scarce. Very Good **(35.00)**
1051 1872 Very Good (12.50)

1052 **1872-S 9000 Minted. Scarce. Almost Uncirculated (150.00)**

MORGAN TYPE DOLLARS

1053 1878 8 Tail Feathers. Brilliant Uncirculated. Catalogue (10.00)
1054 1878 7 Tail Feathers. Brilliant Uncirculated (3.00)
1055 1878 7 Tail Feathers over 8 Tail Feathers. Brilliant Uncirculated. Catalogue (11.00)
1056 1878-CC, 1878-S. The pair. Brilliant Uncirculated. Catalogue (10.50)

1057 1879, 1879–O, 1879–S. The 3 pieces. Brilliant Uncirculated. Catalogue (13.25)
1058 1879 **Brilliant Proof** (70.00)
1059 1879–CC Scarce. Brilliant Uncirculated. Catalogue (40.00)
1060 1880, 1880–S, and 1880–O. The 3 pieces. Brilliant Uncirculated. Catalogue (10.75)
1061 1880–CC Retail 9.75. Brilliant Uncirculated. Catalogue (12.50)
1062 1881, 1881–S, 1881–O. The 3 pieces. Brilliant Uncirculated. Catalogue (10.00)
1063 1881–CC Brilliant Uncirculated. Catalogue (15.00)
1064 1882 **Brilliant Proof** (60.00)
1065 1882, 1882–S The pair. Brilliant Uncirculated. Catalogue (5.75)
1066 1882–CC Brilliant Uncirculated. Catalogue (8.50)
1067 1883 **Brilliant Proof** (60.00)
1068 1883, 1883–O The pair. Brilliant Uncirculated Catalogue (6.25)
1069 1883–S Brilliant Uncirculated. Catalogue (10.00)
1070 1883–CC Brilliant Uncirculated. Catalogue (8.50)
1071 1884 Beautiful smoky toning. **Proof** (75.00)
1072 1884, 1884–O The pair. Uncirculated. Catalogue (7.00)
1073 1884–CC Brilliant Uncirculated. Catalogue (10.00)
1074 1885 Golden toned **Proof** (60.00)
1075 1885, 1885–O The pair. Brilliant Uncirculated. Catalogue (6.00)
1076 1885–S Brilliant Uncirculated (10.00)
1077 1885–CC Brilliant Uncirculated (15.00)
1078 1886 Brilliant Uncirculated (3.50)
1079 1886–O About Uncirculated (10.00)
1080 1886–S Brilliant Uncirculated (15.00)
1081 1887–P, O, S The 3, Brilliant Uncirculated. Catalogue (16.50)
1082 1888–P, O The pair. Brilliant Uncirculated. Catalogue (8.00)
1083 1888–S Brilliant Uncirculated (15.00)
1084 1889 Brilliant Uncirculated; 1889–O Extremely Fine. The pair (10.00)
1085 1889–S Uncirculated (15.00)
1086 1889–CC Very scarce. Brilliant Uncirculated (150.00)
1087 1890–P, O, S The 3 pieces. Brilliant Uncirculated (13.50)
1088 1890–CC Brilliant Uncirculated (10.00)
1089 1891–P, S The pair. Brilliant Uncirculated (7.50)
1090 1891–CC Brilliant Uncirculated (10.00)
1091 1892 Scarce. Uncirculated (7.50)
1092 1892–CC Brilliant Uncirculated (22.50)
1093 1893–CC Brilliant Uncirculated (45.00)
1094 1894–S Brilliant Uncirculated (25.00)
1095 1895–O Uncirculated (50.00)
1096 1896 and 1897 The pair. Brilliant Uncirculated (5.50)
1097 1896–S Brilliant Uncirculated (35.00)
1098 1897–S, 1898–P The pair. Brilliant Uncirculated (8.00)
1099 1898–S Brilliant Uncirculated (9.00)
1100 1900 P and O The pair. Uncirculated (9.50)
1101 1904 Scarce. **Brilliant Proof** (95.00)
1102 1904–S Brilliant Uncirculated (25.00)
1103 1921 P and D The pair. Brilliant Uncirculated (5.00)

PEACE DOLLARS

1104 1921 Scarce. Brilliant Uncirculated (12.50)
1105 1922 P, S and D The 3. Brilliant Uncirculated (10.00)
1106 1923 P, S and D. Brilliant Uncirculated (12.00)
1107 1924 Brilliant Uncirculated (3.00)
1108 1924–S About Uncirculated (5.00)
1109 1925 Pand S Brilliant Uncirculated (9.00)
1110 1926 P and S Brilliant Uncirculated (8.50)
1111 1926–D Brilliant Uncirculated (12.50)
1112 1927 Brilliant Uncirculated (7.50)
1113 1927–D Brilliant Uncirculated (16.00)
1114 1927–S Brilliant Uncirculated (11.00)
1115 1928 Scarce. Brilliant Uncirculated (22.50)
1116 1920–S Brilliant Uncirculated (10.00)
1117 1934 Brilliant Uncirculated (7.50)
1118 1934–D Brilliant Uncirculated (8.50)
1119 1934–S Brilliant Uncirculated (60.00)
1120 1935 Brilliant Uncirculated (8.00)
1121 1935–S Brilliant Uncirculated (15.00)

TRADE DOLLARS

Issued for circulation in the Orient to compete with the Mexican Peso

1122 1873 Very Fine (15.00)
1123 1873–CC Choice About Uncirculated (80.00)
1124 1873–CC as above (80.00)
1125 1873–CC Almost Extremely Fine (50.00)
1126 1874 700 issued. **Brilliant Proof ((75.00)**
1127 1874 About Uncirculated (20.00)
1128 1874–S Uncirculated (30.00)
1129 1874–CC Choice About Uncirculated (50.00)
1130 1874–CC Almost Extremely Fine (20.00)
1131 1875–CC with 6 chop marks. About uncirculated (35.00)
1132 1875–CC Extremely Fine (35.00)
1133 1875–S Single chop mark on reverse. Uncirculated (25.00)
1134 1875–S Choice Extremely Fine (20.00)
1135 1876 (1150 issued) **Brilliant Proof** (70.00)
1136 1876 Impaired **Proof** (50.00)
1137 1876 Brilliant Uncirculated (30.00)
1138 1876–CC Cabinette friction. Uncirculated (60.00)
1139 1876–S Large S. Extremely Fine plus (20.00)
1140 1877 510 issued. Trifle mishandled **Proof** (110.00)
1141 1877 Brilliant Uncirculated (22.00)
1142 1877 Very Fine(10.00)
1143 1877–S Choice About Uncirculated (17.00)
1144 1877–S Rev. chop mark. Very Fine (10.00)
1145 1877–CC Very Scarce. Uncirculated (110.00)
1146 1877–CC Extremely Fine (65.00)

1147 1878-S Brilliant Uncirculated (20.00)
1148 1878-S Extremely Fine (12.00)

1149 1878-CC **The rarest mint mark trade dollar. This specimen is strictly Uncirculated and worth a record bid (275.00)**

1150 1879 1541 issued. **Brilliant Proof** (65.00)
1151 1880 1987 issued. **Brilliant Proof** (65.00)
1152 1882 1097 issued . Lightly toned **Proof** (65.00)
1153 1883 979 issued. **Brilliant Proof** (90.00)
1154 1883 979 issued. Impaired **Proof** (75.00)

U. S. PATTERNS

(Reference for this series **"United States Pattern, Trial and Experimental Pieces"** by Adams and Woodin, and a similar titled book by J. H. Judd, M. D. Both these books are in stock now - must for the library of every collector of U. S. coins).

PATTERN CENTS

1155 **1856 AW 212 (J-179) Less than 30 pieces struck. The very rare 1856 Flying Eagle cent. Obv., Large flying eagle in a plain field: no inscription or date. Rev., The regular die. A lightly toned proof specimen in copper. Current value over $900.00. At least 30 times rarer than the regular type with date.**

1156 1858 **AW 264 (J-208) The currently popular transitional Indian Head cent design as adopted in 1859. Rev. one cent in laurel wreath. Copper nickel. Choice proof. Worth (450.00)**

1157 1859 AW 312 (J-228) Obv., the regular die. Rev., Oak wreath with narrow shield as adopted for 1860. Copper Nickel. Uncirculated. (90.00)

PATTERN TWO CENT PIECES

1158 1863 AW 412 (J-312) Obv. Broad shield as on regular issue of 1864. Motto on scroll above wreath, small letters **"God Our Trust"** Rev., **2 Cents** in a wreath of wheat. The word **"Cents"** is quite curved. A choice bronze Proof specimen. When available this Pattern sells for close to (100.00)

1159 1867 AW 639 (J-554) Regular dies trial piece struck in copper. Struck on imperfect planchet, minor flaw in field to right of numeral 2. Brilliant Proof specimen. No more than 12 pieces struck. Worth (75.00)

1160 1867 AW 640 (J-640) Regular dies trial piece struck in oroide. Choice Uncirculated. Very scarce (75.00)

PATTERN THREE CENT PIECES

1161 1849 AW 109 (J-113) Mule. Obv. Roman Numeral III in plain field. Rev. Large numeral 3 in plain field. Struck in silver-copper. Less than a dozen struck. Proof (75.00)

1162 1865 AW 514 (J-413) Regular dies trial piece. A choice Proof coin struck in copper. Of the possible 15 struck this is one of the finest known. Rare (85.00)

1163 1868 AW 688 (J-615) Obv., type of regular issue. Large planchet. Partial high wire edge. Rev. III in a wreath of cotton, corn and tobacco. Struck in nickel. Proof. Very small issue (65.00)

1164 1868 AW 689 (J-616) Large planchet type as above struck in copper. Sharp wire edge. Reddish purple toning. Very rare (60.00)

PATTERN FIVE CENTS

1165 1867 AW 644 (J-570) Obv. Head of Liberty wearing coronet with star and inscription. Rev. Large **5 Cents** within laurel wreath. **IN GOD WE TRUST** above in very small letters. Obv. surface appears porous. Rev. About Uncirculated. Worth Judd valuation of (50.00)

PATTERN DIMES

1166 1864 AW 446 (J-381) Regular dies trial piece in copper. A Brilliant Proof specimen. Rarity 7 in Dr. Judd's book. Approximately 4 to 12 struck. (75.00)

1167 1868 Judd 645 Obv. **Exchanged for U. S. Notes** around a small shield. Rev. Similar to the regular die but with a star and date within the wreath of cotton, corn and tobacco. Choice Proof specimen in copper. Not listed in the AW book in this metal. 2 or 3 struck. Highest rarity. Worth (175.00)

1168 1869 AW 781 (J-708) Size of Half Dime. Obv. Head of Liberty wearing coronet with one star; **In God We Trust** on a scroll below. Rev. **Standard Silver** above and date below on oak and laurel wreath. From 31-75 struck, choice Proof in silver. Worth (45.00)

1169 1870 AW 1000 (J-861) Standard type as above without star. Rev. same as above. Brilliant Proof in silver. 13-30 pieces struck. Worth (50.00)

1170 1870 AW 1004 (J-865) Identical with above lot, struck in aluminum. Brilliant Proof. Worth (50.00)

1171 1870 AW 1006 (J-837) Standard type as above wearing a liberty cap decorated with three stars. Rev., same as above. Brilliant silver Proof specimen (45.00)

PATTERN QUARTER DOLLARS

1172 1861 AW 351 (J-275) Regular dies trial piece struck in copper. 4 - 12 specimens struck. Minor edge bruise on reverse. Has seen a little circulation. Just about Very Fine condition. Judd value 90.00. This specimen is worth at least (45.00)

1173 1863 AW 379 (J-336) Obv., the regular die. Rev., the regular die adopted in 1866 with the motto on a scroll above the eagle. A gem Proof specimen in copper. Very scarce (75.00)

1174 1864 AW 441 (J-387) Transitional type as above. Regular dies with motto. A gem Proof copper specimen (75.00)

1175 1864 AW 444 (J-385) Obv., the regular die. Rev., the Paquet design without a ribbon. Wire edge Proof in copper. Only 4 to 12 struck. Worth (85.00)

1176 1865 AW 500 (J-426) Obv. the regular die. Rev., the regular die adopted in 1866 with motto. A transitional coin. Copper Proof. Lightly toned. Rare (75.00)

1177 1865 AW 503 (J-423) Obv., the regular die. Rev., the Paquet design without ribbon. Brilliant Proof specimen in silver. Very scarce (95.00)

1178 1869 AW 754 (J-721) The standard type with libertly cap decorated with three stars. Brilliant Proof. Silver. Quite scarce (45.00)

1179 1869 AW 766 (J-727) Standard type, plain diadem. Brilliant Proof in silver (55.00)

1180 1870 AW 958 (J-888) Standard type with 3 stars. Brilliant Proof in silver. Worth (55.00)

1181 1870 AW 964 (J-900) Standard type with one star. Brilliant Proof in silver. Worth (70.00)

UNIQUE 1870 MULE

1182 **1870 AW 964 standard reverse 25c muled with reverse of 2c piece (AW 1072) made from native Michigan ore of silver and copper. As issued, on defective planchet. Unknown to A. W. not listed in Judd book. Very Rare. Worth (200.00)**

PATTERN HALF DOLLARS

1183 **1866 J-539 Regular dies trial piece struck in copper. 2 or 3 struck. Not listed in A. W. Judd valuation on this rarity is 400.00. This choice proof is worth close to twice the catalogue value**

1184 1869 AW 733 (J-742) Standard type, 2 stars on diadem. Brilliant Proof. Rare (65.00)

1185 1869 AW 745 (J-748)Standard type, plain diadem. Brilliant Proof in silver. Less than 75 struck. On the basis of comparative rarity this coin is almost priceless. The time will come when all patterns will be priced on a rarity basis (75.00)

1186 1869 AW 746 (J-751) Standard type struck in copper. Lightly toned Proof. Worth (65.00)

1187 1870 AW 916 (J-939) Standard type with two stars on liberty cap. Brilliant Proof in silver. Rarity 6 (75.00)

PATTERN DOLLARS

1188 **1864 AW 434 (J-397) a transitional dollar. Obv., the regular die. The regular die adopted in 1866 with the motto on a scroll above the eagle. Choice proof struck in copper. Worth at least (250.00)**

1189 1870 AW 879 (J-1020) Regular die trial piece. 4 to 12 pieces struck in copper. Considerable proof lustre. Light traces of laquer. Worth (125.00)

1190 1871 AW 1107 (J1122) The Obv., the Longacre design without stars; the initials J. B. L. below the base. Rev., **1 Dollar** in a wreath of cotton and corn; **Standard** above the wreath. Attractively toned copper Proof (150.00)

1191 1871 AW 1113 (J-1135) Obv., the Longacre design with thirteen stars around the margin; thirteen stars on the flag; no initials below the base. Rev., the **Standard** reverse. Lightly toned copper Proof (150.00)

1192 1878 AW 1562 (J-1554) "Barber's Rejected Dollar", a gem Proof specimen in silver. Worth (175.00)

1193 1879 AW 1598 (J-1617) Metric dollar design by Wm. Barber. Polished Proof. Silver. Retail value (125.00)

1194 1879 AW 1606 (J-1627) Barber's golid Metric Dollar. Brilliant silver Proof (100.00)

PATTERN GOLD DOLLARS

1195 1872 AW 1237 (J-1227) Regular dies trial piece struck in copper. Lightly toned Proof. Rarity 7 (90.00)

1196 1872 **Judd 1229 Regular dies in silver. Unique. Unpriced. Choice proof. Worth Upwards of (350.00)**

1197 1874 AW 1377 (J-1365) Regular dies trial piece in copper. Brilliant Proof. Very scarce (125.00)

1198 1874 AW 1378 (J-1366) Regular dies trial piece in aluminum. Brilliant Proof. Rare (125.00)

PATTERN QUARTER EAGLES ($2.50)

1199 1872 AW 1233 (J-1234) Regular dies trial piece in aluminum. Brilliant Proof. Very scarce (175.00)

1200 1874 AW 1376 (J-1367) Regular dies trial piece struck in copper. Lightly toned Proof. Rare (150.00)

PATTERN HALF EAGLES ($5.00)

1201 1878 **AW 1557B (Judd type 1568) Liberty head, coiled hair gilt Proof. This piece has had an interesting career. Supposedly absolutely unique. Mr. Woodin originally paid 1200.00 when his collection was broken up it was sold to Col. Green. Farouk paid approximately 735.00 A major rarity in the pattern series to be sold to the highest bidder. We value this piece at (275.00)**

PATTERN EAGLES ($10.00)

1202 1870 AW 831 (J-1035) Regular dies trial piece in copper. Lightly lacquered Proof. Supposedly 4 struck. In the days before "taxes" Col. Green paid 850.00 for this coin, and Farouk with an open wallet paid over 600.00. The present owner values this coin at (150.00)

1203 1872 AW 1218 (J-1247) The attractive Barber design struck in aluminum. Brilliant Proof. Only 2 or 3 struck. Very rare (250.00)

1204 1874 AW 1364 (J-1379) Regular dies trial piece in copper. Lightly lacquered Proof. Has sold as high as 875.00. Very scarce. Worth (150.00)

1205 1874 AW 1365 (J-1380) Regular dies trial piece struck in aluminum. Brilliant Proof. Unpriced in the Judd book. The Colonel paid 875.00. We estimate this rarity to sell at (250.00)

UNLISTED TEXAS PATTERN

1206 1890 2c Struck in copper. Plain edge. Toned Proof. Obv., legend **Republic of North Mexico.** Flag Rev., motto **In God We Trust.** Large numeral **2 Cents** 1890 in wreath. Very rare. First we have seen of this unusual item. Valued at (100.00)

U. S. PAPER MONEY

LARGE SIZE NOTES

LEGAL TENDER SERIES

(Ref: Friedberg 3rd Edition)

1 DOLLAR NOTES

1207 Fr. 18 Very Good (20.00)

1208 Fr. 19 **Crisp Uncirculated** (150.00)

1209 Fr. 19 Very scarce. Very Good. (65.00)
1210 Fr. 20 Crisp Uncirculated (50.00)
1211 Fr. 26 Crisp Uncirculated (50.00)
1212 Fr. 28 Crisp Uncirculated (30.00)
1213 Fr. 28 Extremely Fine (20.00)
1214 Fr. 29 Crisp Uncirculated (30.00)
1215 Fr. 31 Scarce. Very Good-Fine (35.00)
1216 Fr. 35 Extremely Fine (20.00)
1217 Fr. 40 Scarce. Crisp Uncirculated (35.00)
1218 Fr. 40 Very Good (10.00)

2 DOLLAR NOTES

1219 Fr. 41 Scarce. Fine (45.00)
1220 Fr. 44 Crisp Uncirculated (85.00)
1221 Fr. 51 Uncirculated (60.00)
1222 Fr. 59 About Uncirculated (25.00)
1223 Fr. 60 Extremely Fine (15.00)

5 DOLLAR NOTES

1224 Fr. 62 Fair to Good. Worn. Worth (30.00)
1225 Fr. 64 Extremely Fine (50.00)
1226 Fr. 91 Crisp Uncirculated (25.00)

10 DOLLAR NOTES

1227 Fr. 111 **Uncirculated** (100.00)

1228 Fr. 114 Crisp Uncirculated (75.00)

20 DOLLAR NOTES

1229 Fr. 142 **Scarce. Uncirculated** (175.00)

50 DOLLAR NOTE

1230 Fr. 164 **Very Scarce. Very Fine** (175.00)

SILVER CERTIFICATES

1 DOLLAR NOTES

1231 Fr. 215 Uncirculated (60.00)
1232 Fr. 217 Very Fine (25.00)
1233 Fr. 217 Very Good (10.00)
1234 Fr. 221 Rare. About Good (50.00)
1235 Fr. 223 Fine (15.00)
1236 Fr. 237 Uncirculated (6.50)

2 DOLLAR NOTES

1237 Fr. 241 Uncirculated (85.00)
1238 Fr. 244 Scarce. About Uncirculated (85.00)
1239 Fr. 249 Crisp About Uncirculated (25.00)
1240 Fr. 255 Crisp Uncirculated (35.00)

5 DOLLAR NOTES

1241 Fr. 261. Very Fine (75.00)
1242 Fr. 267. Very Good (25.00)
1243 Fr. 271. Uncirculated (60.00)
1244 Fr. 280. Uncirculated (35.00)
1245 Fr. 281. Uncirculated (35.00)
1246 Fr. 282 Rare. Uncirculated (85.00)

10 DOLLAR NOTES

1247 Fr. 299 Extremely Fine (85.00)
1248 Fr. 304 Very Fine (60.00)

20 DOLLAR NOTES

1249 **Fr. 309 Rare. Almost Very Fine. Worth (300.00)**

1250 Fr. 321 Very Fine (85.00)

1896 EDUCATIONAL SERIES

1 DOLLAR NOTES

1251 Fr. 224 Crisp Uncirculated (60.00)
1252 Fr. 224 Extremely Fine (30.00)
1253 Fr. 224 Very Good (15.00)
1254 Fr. 224 Badly worn and frayed. Worth (5.00)
1255 Fr. 225 Uncirculated (60.00)

2 DOLLAR NOTES

1256 **Fr. 247 Scarce. Extremely Fine (150.00)**

1257 Fr. 247 Very Fine (100.00)
1258 Fr. 248 Good (35.00)

5 DOLLAR NOTES

1259 **Fr. 268 Scarce. Uncirculated (275.00)**

1260 Fr. 269 Hardly noticeable folds. About Uncirculated (225.00)

TREASURY OR COIN NOTES

1 DOLLAR

1261 Fr. 351 Uncirculated (60.00)
1262 Fr. 351 Very Fine (25.00)
1263 Fr. 352 Uncirculated (60.00)

2 DOLLARS

1264 **Fr. 357 Rare. Uncirculated (195.00)**

5 Dollars

1265 Fr. 361 Good. Worth (75.00)
1266 Fr. 362 Uncirculated (175.00)

10 DOLLARS

1267 Fr. 370 Scarce. Fine (75.00)

NATIONAL BANK NOTES

1268 Fr. 381 $1.00 First Charter Citizens National Bank of Davenport, Iowa. Fine-Very Fine (50.00)

1269 Fr. 471 $5.00 2nd Charter Period People's National Bank of Waynesboro, Pa. About Uncirculated (40.00)

1270 Fr. 504 $20 Citizens National Bank of Greencastle, Pa. About Uncirculated (75.00)

1271 Fr. 552 $20 The Duquesne National Bank of Pittsburgh, Pa. Uncirculated (125.00)

1272 Fr. 595 $5 The Schuyler National Bank of Schuyler, Nebraska. About Uncirculated (60.00)

1273 Fr. 627 $10 The First National Bank of Luray, Kansas. Very Fine (25.00)

FEDERAL RESERVE BANK NOTES

1 DOLLAR NOTES

1274 Fr. 712 New York. Uncirculated (15.00)
1275 Fr. 712 New York. Very Fine (7.00)
1276 Fr. 717 Philadelphia. Uncirculated (20.00)
1277 Fr. 717 Philadelphia. Good (5.00)
1278 Fr. 719 Cleveland. About Uncirculated (25.00)
1279 Fr. 719 Cleveland. Extremely Fine (20.00)
1280 Fr. 721 Richmond. Extremely Fine (20.00)
1281 Fr. 722 Richmond. Uncirculated (35.00)
1282 Fr. 729 Chicago. About Uncirculated (12.00)
1283 Fr. 732 St. Louis. Very Fine (20.00)
1284 Fr. 738 Kansas City. Very Fine (12.50)
1285 Fr. 739 Kansas City. Very Fine (12.50)
1286 Fr. 740 Dallas. Extremely Fine (25.00)
1287 Fr. 743 San Francisco. Very Fine (20.00)
1288 Fr. 743 San Francisco. Very Good (12.00)

2 DOLLAR NOTES

1289 Fr. 757 Cleveland. Uncirculated (75.00)
1290 Fr. 761 Richmond. Fine–Very Fine (40.00)
1291 Fr. 765 Chicago. Uncirculated (60.00)
1292 Fr. 765 Chicago. Good (10.00)
1293 Fr. 767 Chicago. Uncirculated (60.00)
1294 Fr. 774 Kansas City. Scarce. Extremely Fine (85.00)
1295 Fr. 776 Dallas. About Uncirculated (100.00)
1296 Fr. 778 San Francisco. Fine (50.00)
1297 Fr. 780 San Francisco. Fine (50.00)

5 DOLLAR NOTES

1298 Fr. 786 Cleveland. Fine (50.00)

NATIONAL GOLD BANK NOTE OF CALIFORNIA

1299 **Fr. 1142 $10 First National Gold Bank of San Francisco. Almost Fine for this rare note. Worth at least (350.00)**

SILVER CERTIFICATES

SMALL SIZE

1300 Fr. 1412 and 13. Experimental series $1.00 1935A. Issued and Recalled the first year. One with the large red R superimposed for Regular paper. The other with a red S for synthentic paper. Crisp Uncirculated pair. Scarce. Worth (25.00)

MINIATURE NOTES

1301 **Complete set of miniature legal tender notes. Series of 1862. $1.00 to $1000.00. Exact Duplicates of regular notes only one-fourth the size. Printed on cardboard. Rev., inscription, a souvenir of the U. S. Treasury Notes and National Bank Notes. Published by permission of Hon. H. Mc Culloch, etc. Secty. U. S. Treasury. Set of 9 pieces. Perfect condition. A similar set in the 1956 ANA sale sold for 160.00. Worth much more today (250.00)**

1302 Miniature. Lazy 2 National Bank Note. First charter. The Washington National Bank of Boston. Printed one-fourth size as above on cardboard. Perfect. Scarce (30.00)

1303 Miniature. $20, $50, and $100 National Bank Notes. First Charter. The New York National Exchange Bank. Printed as above. Perfect. Scarce. The 3 pieces. Worth (75.00)

FRACTIONAL CURRENCY

ORIGINAL PACK

1304 **Fr. 1309 25c original crisp Uncirculated banded (ten dollars) package of 40 notes. These bundles have all but disappeared from the numismatic market. Worth at least (250.00)**

SPECIMEN NOTES

1305 Fr. 1294 25c Obverse and Reverse notes surcharged in gold "Specimen" - Close margins. Crisp Uncirculated pair. Very scarce. Worth (25.00)

1306 Fr. 1358 50c Obverse and Reverse surcharged in gold "Specimen" - close margins. Crisp Uncirculated pair. Very scarce. Worth (35.00)

STRIPS AND BLOCKS

1307 Fr. 1226 3c Horizontal pair of two notes. Has been folded between notes. Uncirculated. Worth (25.00)

1308 Fr. 1226 3c Horizontal strip of 4 notes has been folded, cut close on left margin. Uncirculated. Scarce (50.00)

1309 Fr. 1226 3c Block of 4 notes. Nicely centered. Perfect. Uncirculated. Worth (60.00)

1310 Fr. 1230 5c Horizontal pair of two notes. Light folds noticeable on reverse. Uncirculated (25.00)

1311 Fr. 1230 5c Horizontal strip of 4 notes. Faint folds noticeable on obverse Uncirculated. Rare (50.00)

1312 Fr. 1242 10c Horizontal strip of 4 notes. Cut close on right margin. Scarce. Uncirculated (60.00)

1313 Fr. 1284 25c Block of 4 notes. Has been folded. Uncirculated. Very scarce (75.00)

MILITARY PAYMENT CERTIFICATES

1314 5c thru $1.00 – Series 541 – set of 5 notes. Crisp Uncirculated. Very much in demand now. Worth (10.00)

1315 5c(4), 10c(4), 25c(2), $1.00 (1) Group of duplicates. Fine to Uncirculated. A nice lot – series 541. Worth (10.00)

TEXAS CURRENCY

1316 CR – H 14 $1.00 The Government of Texas. Scarce in any condition. Slightly frayed upper left and lower right. Worth (25.00)

1317 CR – H 17A The Government of Texas. $10 June 4, 1839. Uncut. Scarce. Extremely Fine (35.00)

1318 CR – H 18 $20 dated May 1, 1838. Scarce. Very Fine (35.00)

1319 CR – H 21 $50 dated April 1, 1838. Scarce. Very Fine–Extremely Fine (35.00)

1320 CR – H 27 $3 Republic of Texas. Very scarce. Very Good. Worth (45.00)

1321 CR – CF 1 $100 Consolidated Fund ofTexas. Extremely Fine (25.00)

1322 CR – A 1 $1.00 Republic of Texas. April 25, 1840. Very Fine (25.00)

1323 CR – A 4 $5 Republic of Texas. Very Good. Worth (25.00)

1324 CR – A 5 $10 Republic of Texas. Very Fine (25.00)

1325 CR – A 6 $20 Republic of Texas. Very Fine (25.00)

1326 CR – A 7 $50 Republic of Texas. Very Fine (35.00)

TREASURY WARRANTS

1327 CR – 1 $1.00 Military service. Uncirculated (9.00)

1328 CR – 8 $2.50 Civil service. Extremely Fine (10.00)

1329 CR – 12 $5 Civil Service. About Uncirculated (8.50)

1330 CR – 16B $5 Civil Service. Scarce. Extremely Fine (20.00)

1331 CR – 17 $10 Military Service. About Uncirculated. (12.50)

1332 CR – 19 $10 Civil Service. Extremely Fine (12.50)

1333 CR – 25 $20 Military Service. About Uncirculated (17.00)

1334 CR – 42 $6.50 Civil Service. Very rare – unpriced in Criswell's list. Extremely Fine (75.00)

1335 CR – 44 $50.60 Civil Service. Unpriced in Criswell's list. About Uncirculated. Very rare (75.00)

1336 (1835) The Commercial and Agricultural Bank of Texas at Columbia $1.00 – new condition – without dates or signatures. The first authorized note of Texas – not issued due to the revolution. Hunter at left; Indian in canoe upper right. Scarce. Uncirculated (25.00)

COMMEMORATIVE GOLD

1337 1903 $1.00 Jefferson. Brilliant Proof. A gem with full proof surface and lustre. Very few in existence. Valued at (250.00)

1338 1903 $1.00 McKinley. Brilliant Uncirculated (45.00)
1339 1915 $1.00 Pan Pacific. Brilliant Uncirculated (30.00)

1340 1915 $2.50 Pan Pacific. Brilliant Uncirculated (165.00)

1341 1916 $1.00 McKinley. Brilliant Uncirculated (40.00)
1342 1917 $1.00 McKinley. Brilliant Uncirculated. Scarce (50.00)

1343 1922 $1.00 Grant with star. Brilliant Uncirculated (125.00)

1344 1922 $1.00 Grant without star. Brilliant Uncirculated (150.00)

1345 1926 $2.50 Sesqui. Brilliant Uncirculated (30.00)

U. S. GOLD DOLLARS

1346 1849 Open wreath. Very Fine (30.00)
1347 1849 Open wreath. Small head, L on ribbon. Solder stains noticeable on reverse. Scarce. Very Fine (30.00)
1348 1849 Closed Wreath. About Uncirculated (40 00)
1349 1849-O First year of New Orleans mint gold dollars. Extremely Fine (30.00)
1350 1849-D Extremely Fine. Tiny edge cut. Very scarce (75.00)
1351 1850 Very Fine (30.00)

1352 1850-D Rare just about Uncirculated (225.00)

1353 1851 Very Fine (30.00)
1354 1851 Fine-Very Fine. Slight evidence of solder stain (25.00)
1355 1851 Skillfully plugged. Very Fine (20 00)
1356 1851-O Brilliant Uncirculated (35.00)
1357 1852 Very Fine (30.00)
1358 1852-O About Uncirculated (35.00)
1359 1853 Very Fine (30.00)
1360 1853 Obv. Very Fine. Rev., defect in central portion, possible mounting removed (20.00)
1361 1853-O Very Fine (30.00)
1362 1854 Type I Very Fine (30.00)
1363 1854 Type II Slight bend in planchet. Very Fine (45 00)
1364 1854 Type II. Fine-Very Fine (40.00)
1365 1854 Type II. Slight bend in planchet. Fine (40 00)
1366 1855 Type II Fine-Very Fine (45.00)
1367 1855 Type II. Sharp About Uncirculated (60.00)

1368 1855-O Sharp Almost Extremely Fine (70.00)
1369 1856 Slanting 5. Almost Extremely Fine (30.00)
1370 1856 Upright 5. Fine-Very Fine (30.00)
1371 1857 Trifle bent. Fine-Very Fine (25.00)
1372 1858 Fine-Very Fine (30.00)
1373 1858-S Scarce. Very Fine (85.00)
1374 1859 Obv., Very Fine. Rev., lower left field burnished (25.00)
1375 1859 Brilliant Uncirculated (45.00)
1376 1861 Extremely Fine (30.00)
1377 1862 About Uncirculated (35.00)
1378 1866 Very scarce. Extremely Fine (75.00)

1379 **1870 Scarce. Brilliant Uncirculated (100.00)**

1380 1873 Open 3. Very Fine (30.00)
1381 1874 Extremely Fine (35.00)

1382 **1884 Brilliant Proof (100.00)**

1383 1885 Proof lustre About Uncirculated (45.00)

1384 **1887 Brilliant Proof (100.00)**

1385 1888 Scarce About Uncirculated (40.00)
1386 1889 Uncirculated. Catalogue (45.00)
1387 1939 $1.00. Obv. Bust left Abraham Lincoln, date below. Rev., wreath. **a/token** surrounded by 10 stars Issued by Tom Elder. An old time Philadelphia dealer. Brilliant Proof. Worth (35.00)

QUARTER EAGLES ($2.50)

1388 1834 Very Fine (30.00)
1389 1835 Fine-Very Fine (30.00)
1390 1836 Fine-Very Fine (30.00)
1391 1837 Very Fine (35.00)
1392 1838 Extremely Fine (35.00)
1393 1839 (over 38) Extremely Fine (40.00)
1394 1840 Fine-Very Fine (35.00)
1395 1841-C Scarce About Uncirculated (85.00)
1396 1842-O About Uncirculated (50.00)
1397 1843 Very Fine (35.00)
1398 1843-C Large Date. Scarce. Good (30.00)
1399 1843-O Small date. Very Fine (35.00)
1400 1844-C Scarce. Very Fine (75.00)
1401 1845 Fine (30.00)
1402 1846 4 appears struck over another date. Very Fine (40.00)
1403 1846-D Almost Extremely Fine. Very scarce (65.00)
1404 1846-O About Uncirculated (40.00)

1405 1847-C Extremely Fine (60.00)
1406 1847-D Uncirculated (90.00)
1407 1848-C Uncirculated (90.00)
1408 1848-D Extremely Fine (80.00)
1409 1849 over 8 Scarce. Extremely Fine (50.00)
1410 1850 About Uncirculated (35.00)
1411 1851 Very Fine (25.00)
1412 1851-O Very Good (20.00)
1413 1852 Fine-Very Fine (25.00)
1414 1853 Very Fine (25.00)
1415 1854 About Uncirculated (30.00)
1416 1854-O Extremely Fine (30.00)
1417 1855 Extremely Fine (30.00)
1418 1856 About Uncirculated (30.00)
1419 1856 loop removed. Fine-Very Fine (20.00)
1420 1856-S Very Good-Fine (25.00)
1421 1857 Extremely Fine (30.00)
1422 1857-S Fine (30.00)
1423 1857-O Extremely Fine (40.00)
1424 1858 Uncirculated (45.00)
1425 1858-C Very scarce. Extremely Fine (75.00)
1426 1859 Very Fine (27.00)
1427 1861 About Uncirculated (35.00)
1428 1862 Extremely Fine (30.00)
1429 1863-S Fine-Very Fine (40.00)

1430 **1864 Excessively scarce date. Less than 3000 struck and missing from majority of U. S. gold collections. This coin was sold to consignor as a proof about four years ago at 275.00. Some proof lustre. About Uncirculated. Valued at (400.00)**

1431 1865-S Scarce. Very Good-Fine (30.00)
1432 1866-S About Uncirculated (40.00)
1433 1867-S Scarce. Fine (35.00)
1434 1868 Choice About Uncirculated (80.00)
1435 1868-S Very Fine (35.00)
1436 1869 Scarce. Uncirculated (70.00)
1437 1869-S Fine-Very Fine (40.00)
1438 1870-S Extremely Fine (40.00)
1439 1871-S Very Fine (35.00)
1440 1872-S Very Fine (35.00)
1441 1873 Open 3. About Uncirculated (35.00)
1442 1874 Very scarce. Extremely Fine-About Uncirculated (70.00)
1443 1875-S Solder stamps noticeable around reverse lettering. Scarce date. Very Fine (45.00)
1444 1876-S About Uncirculated (50.00)
1445 1877-S About Uncirculated (35.00)
1446 1878 About Uncirculated (35.00)

1447 1879 About Uncirculated (30.00)

1448 **1880 Scarce. Uncirculated (100.00)**

1449 **1881 Very Rare. Sold as a Proof. Some lustre adheres but has been mishandled. About Uncirculated (275.00)**

1450 **1882 Slightly rubbed in field. Proof. Worth (175.00)**

1451 1883 Less than 2000 issued. Very Fine (90.00)

1452 **1884 Scarce. Uncirculated (125.00)**

1453 **1885 Very Scarce. Brilliant Proof (450.00)**

1454 1886 Scarce. Uncirculated (90.00)
1455 1887 Solder mark on rim. Very Fine (35.00)
1456 1888 Uncirculated (45.00)
1457 1889 Brilliant Uncirculated (45.00)
1458 1890 Scarce. Brilliant Uncirculated (60.00)
1459 1891 Scarce. Choice About Uncirculated (50.00)

1460 **1892 Scarce. Brilliant Uncirculated (100.00)**

1461 1893 Scarce. Brilliant Uncirculated (45.00)
1462 1894 Scarce. Uncirculated (60.00)
1463 1895 About Uncirculated (35.00)
1464 1896 Brilliant Uncirculated (45.00)
1465 1897 About Uncirculated (35.00)
1466 1898 Uncirculated (40.00)
1467 1900 Uncirculated (40.00)
1468 1901 Uncirculated (40.00)
1469 1902 Brilliant Uncirculated (40.00)
1470 1903 Brilliant Uncirculated (40.00)
1471 1904 Brilliant Uncirculated (40.00)
1472 1905 Brilliant Uncirculated (40.00)
1473 1906 Brilliant Uncirculated (40.00)
1474 1907 Brilliant Uncirculated (40.00)

INDIAN HEAD $2.50 GOLD

1475 1908 Very Fine (17.50)
1476 1909 Very Fine (17.50)
1477 1910 Very Fine (17.50)

1478 1911 Extremely Fine (20.00)

1479 **1911–D Scarce. Uncirculated (250.00)**

1480 1912 Extremely Fine (17.50)
1481 1913 Extremely Fine (17.50)
1482 1914 Scarce. Very Fine (23.00)
1483 1914–D Extremely Fine (22.00)
1484 1915 Uncirculated (25.00)
1485 1925–D Uncirculated (25.00)
1486 1926 Very Fine (17.00)
1487 1927 About Uncirculated (20.00)
1488 1928 About Uncirculated (20.00)
1489 1929 About Uncirculated (20.00)

$3.00 GOLD

On the basis of quantities issued this series is still a most under valued group of coins and will steadily increase in value.

1490 1854 A distinct type because of small letter in word DOLLARS. About Uncirculated (150.00)
1491 1854–O Only New Orleans mint $3.00 About Uncirculated (150.00)

1492 **1854–D Only Dahlonega Mint $3. Rare. The reverse is strictly about uncirculated. Obv., damaged above and below bust. Worth (275.00)**

1493 1855 Very Fine (135.00)
1494 1856 Fine–Very Fine (110.00)
1495 1856–S Medium S. Very Fine (125.00)
1496 1856–S Small S. Fine–Very Fine (125.00)
1497 1857 Extremely Fine (125.00)
1498 1857–S Scarce. About Uncirculated (165.00)

1499 **1858 Low Mintage. Rare. Very Fine (325.00)**

1500 1859 About Uncirculated (140.00)
1501 1859 Holed. Fine–Very Fine (50.00)
1502 1861 Date weak struck. About Uncirculated (150.00)
1503 1867 Extremely Fine (150.00)
1504 1868 Proof lustre. About Uncirculated (175.00)
1505 1870 Very Fine (135.00)

1506 **1872 2030 Issued. Extremely Fine / About Uncirculated (200.00)**

1507 1874 About Uncirculated (125.00)
1508 1878 Uncirculated (150.00)

1509 **1880 36 minted. Brilliant Proof (550.00)**

1510 **1881 Possibly polished. Very scarce. Extremely Fine (350.00)**

1511 **1886 Minute edge cut over "ED" in "UNITED" Brilliant Proof. Auction record (400.00)**

1512 1889 Choice About Uncirculated. Worth (150.00)

HALF EAGLES ($5.00)

1513 **1795 Small eagle. Part of milling has been retooled. Fine–Very Fine. A popular type coin. Worth (375.00)**

1514 1800 Sharp Extremely Fine (135.00)
1515 1802/1 Almost Extremely Fine (125.00)
1516 1806 Round top 6. Very Fine (125.00)
1517 1834 Plain 4. No motto. About Uncirculated (45.00)
1518 1835 Very Fine (35.00)
1519 1836 Fine (25.00)
1520 1837 Very Fine (35.00)
1521 1838 Fine (25.00)
1522 1843 Almost Uncirculated (30.00)
1523 1843–O Large letters. Scarce. Extremely Fine (60.00)
1524 1844–D Scarce. Very Good (40.00)
1525 1844–D Tiny puncture mark near neck. Very Fine (35.00)
1526 1845 Very Fine (22.50)
1527 1846 Very Fine (22.50)
1528 1847 Very Fine (22.50)
1529 1847–C Extremely Fine (60.00)
1530 1849 Very Fine (22.50)
1531 1851 Very Fine (22.50)
1532 1852 Almost Extremely Fine (25.00)
1533 1853 Extremely Fine (25.00)
1534 1856 Fine–Very Fine (20.00)
1535 1858–C Scarce. Fine (55.00)
1536 1860–D Plugged between 6th and 7th stars. About Uncirculated (50.00)
1537 1861 About Uncirculated (25.00)
1538 1868–S Fine–Very Fine (30.00)
1539 1873 Open 3. Extremely Fine (25.00)
1540 1878–S Very Fine (20.00)
1541 1879–S About Uncirculated (20.00)
1542 1880 Extremely Fine; 1880–S About Uncirculated. The pair (40.00)
1543 1880–CC Scarce .Almost Extremely Fine (40.00)
1544 1881 About Uncirculated; 1881–S Very Fine. The pair (40.00)
1545 1882 Extremely Fine; 1882–S Very Fine. The pair (40.00)

1546 1884; 1885 and 1885-S. Very Fine. The trio (60.00)
1547 1886-S; 1887-S and 1888-S. Almost Extremely Fine. The trio (60.00)
1548 1890-CC Almost Extremely Fine. Scarce (35.00)
1549 1891-CC About Uncirculated (35.00)
1550 1892; 1893 the pair. Extremely Fine (40.00)
1551 1892-CC Very Fine (25.00)
1552 1894 Extremely Fine (20.00)
1553 1894-O Low mintage. Scarce. Extremely Fine (55.00)
1554 1895; 1896. The pair. Extremely Fine (40.00)
1555 1897; 1898 The pair. Almost Extremely Fine (40.00)
1556 1899-S;1900 The pair. Extremely Fine (40.00)
1557 1901-S; 1902-S; 1903-S. Very Fine or better. The 3 pieces (60.00)
1558 1904 About Uncirculated (22.00)
1559 1904-S Low mintage. Scarce. Extremely Fine. Worth (65.00)
1560 1905; 1905-S The pair. Extremely Fine (40.00)
1561 1906-S; 1906-D The pair. About Uncirculated (44.00)
1562 1907 Uncirculated (25.00)
1563 1907-D About Uncirculated (20.00)
1564 1908 About Uncirculated (20.00)
1565 1908-D **Indian head type.** Brilliant Uncirculated (25.00)
1566 1908-S Very scarce. Brilliant Uncirculated (150.00)
1567 1909 Very Fine (20.00)
1568 1909-S Weak mint mark. Very Fine (20.00)

1569 **1909-O Very scarce. Very Fine (225.00)**

1570 1910 Extremely Fine (20.00)
1571 1911 Very Fine (20.00)
1572 1911-S weak mint mark. Very Fine (20.00)
1573 1912 Very Fine (20.00)
1574 1913 Very Fine (20.00)
1575 1914-S About Uncirculated (30.00)
1576 1914-D Very Fine (20.00)
1577 1915 Very Fine (20.00)
1578 1915-S weak mint mark. Very Fine (20.00)

EAGLES ($10.00)

1579 **1799 Almost Extremely Fine (250.00)**

1580 **1801 Scratch in field near mouth. Almost Extremely Fine (250.00)**

1581 1843 Fine-Very Fine (35.00)
1582 1847 Very Fine (35.00)
1583 1847-O Very Fine (35.00)
1584 1849 Very Fine (40.00)
1585 1850 Extremely Fine (45.00)
1586 1851-O Almost Extremely Fine. Worth (50.00)

1587 1852 Very Fine (40.00)
1588 1854–S Large date and mint mark. Very Fine (45.00)
1589 1855 Very Fine (45.00)
1590 1874–CC Very scarce. Fine. Worth (85.00)
1591 1879 Very Fine (30.00)
1592 1880–S Very Fine (30.00)
1593 1880 About Uncirculated (35.00)
1594 1881–S Very Fine (30.00)
1595 1881 About Uncirculated (35.00)
1596 1882 About Uncirculated (35.00)
1597 1882–S Fine–Very Fine (30.00)
1598 1884 Light friction mark. Uncirculated (45.00)
1599 1885 friction mark. Uncirculated (35.00)
1600 1886–S light friction marks. Uncirculated (35.00)
1601 1887–S Very Fine (30.00)
1602 1888 Extremely Fine (35.00)
1603 1889–S Fine (25.00)
1604 1890 Scarce. Extremely Fine (60.00)
1605 1891–CC Extremely Fine (45.00)
1606 1892–O Scarce. About Uncirculated (50.00)
1607 1893 About Uncirculated (30.00)
1608 1893–CC Very scarce. Very Fine (90.00)
1609 1893–O Scarce. About Uncirculated (65.00)
1610 1894–O Extremely Fine (50.00)
1611 1894–S Greatly undervalued. About Uncirculated (125.00)
1612 1894 Extremely Fine (30.00)
1613 1895–O Very Fine (40.00)
1614 1897; 1897–S The pair About Uncirculated (60.00)
1615 1898; 1898–S The pair Extremely Fine (60.00)
1616 1899 About Uncirculated (30.00)
1617 1902–S Extremely Fine (30.00)
1618 1903–O Extremely Fine (35.00)
1619 1905 About Uncirculated (35.00)
1620 1906–D Extremely Fine (30.00)
1621 1907 **Indian Head Type.** No periods. About Uncirculated (40.00)
1622 1908–D No motto. Very Fine (35.00)
1623 1908–S With motto. Very Fine. Very scarce (70.00)
1624 1908–D With motto. About Uncirculated (50.00)
1625 1908 With motto. About Uncirculated (40.00)
1626 1909 Extremely Fine (30.00)
1627 1909–D Extremely Fine (35.00)
1628 1909–S Very Fine (30.00)
1629 1910–D About Uncirculated (35.00)
1630 1910–S Very Fine (30.00)
1631 1910 Extremely Fine (30.00)
1632 1911 About Uncirculated (35.00)
1633 1912–S Almost Extremely Fine (35.00)
1634 1912 About Uncirculated (35.00)
1635 1913 About Uncirculated (35.00)

1636 1914–D About Uncirculated (35.00)
1637 1915 Very Fine (30.00)
1638 1916–S Very Fine (35.00)
1639 1926 Brilliant Uncirculated (35.00)
1640 1932 Brilliant Uncirculated (35.00)

DOUBLE EAGLES ($20)

1641 1850 Extremely Fine (110.00)
1642 1850–O Very Fine (125.00)
1643 1851 Very Fine (60.00)
1644 1851–O Very Fine (100.00)
1645 1852 Very Fine (60.00)
1646 1853 Very Fine (60.00)
1647 1855–S Very Fine (70.00)
1648 1856–S Very Fine (60.00)
1649 1857–S Very Fine (60.00)
1650 1861 Very Fine (60.00)
1651 1864–S Very Fine (60.00)
1652 1865–S Very Fine (60.00)
1653 1868–S Very Fine (50.00)
1654 1869 Very Fine (70.00)
1655 1869–S Extremely Fine (75.00)
1656 1873 Almost Extremely Fine (60.00)
1657 1873–S Very Fine (50.00)
1658 1874 Very Fine (50.00)
1659 1874–S Almost Extremely Fine (60.00)
1660 1874–CC Extremely Fine (125.00)
1661 1875 Extremely Fine (70.00)
1662 1875–S Extremely Fine (60.00)
1663 1875–CC Extremely Fine (125.00)
1664 1876 Extremely Fine (70.00)
1665 1876–CC Very Fine (95.00)
1666 1877–S Fine–Very Fine (50.00)
1667 1877–CC Very Fine (110.00)
1668 1878–S Very Fine (50.00)
1669 1882–S Very Fine (50.00)
1670 1883–S About Uncirculated (75.00)
1671 1883–CC Very Fine (85.00)
1672 1884–CC Very Fine (85.00)
1673 1884–S About Uncirculated (65.00)
1674 1888 Scarce. Extremely Fine (75.00)
1675 1889–S About Uncirculated (65.00)
1676 1890–CC Very Fine (85.00)
1677 1891–S Extremely Fine (50.00)
1678 1892–S About Uncirculated (60.00)

1679 1892–CC Scarce. About Uncirculated (150.00)

1680 **1893-CC Low mintage. Very scarce. About Uncirculated (150.00)**

1681 1894 About Uncirculated (60.00)
1682 1895-S Extremely Fine (50.00)
1683 1895 About Uncirculated (50.00)
1684 1896-S Extremely Fine (50.00)
1685 1897 Extremely Fine (50.00)
1686 1897-S About Uncirculated (55.00)
1687 1898-S About Uncirculated (55.00)
1688 1899-S Extremely Fine (50.00)
1689 1899 Extremely Fine (50.00)
1690 1900-S About Uncirculated (55.00)
1691 1901-S Fine-Very Fine (45.00)
1692 1902-S Very Fine (45.00)
1693 1903 About Uncirculated (60.00)
1694 1904 About Uncirculated (50.00)
1695 1904-S About Uncirculated (50.00)
1696 1906-S Extremely Fine (45.00)
1697 1907 About Uncirculated (50.00)
1698 1907-D Extremely Fine (50.00)

1699 **1907 Roman numerals, wire edge. About Uncirculated (350.00)**

1700 **1907 Roman numerals, flat edge variety. About Uncirculated (350.00)**

1701 1907 Arabic date. Extremely Fine (75.00)
1702 1908 No Motto. About Uncirculated (50.00)
1703 1908-S With motto. Scarce. Fine-Very Fine (125.00)
1704 1908-D With motto. Fine-Very Fine (50.00)
1705 1909 Scarce. About Uncirculated (100.00)
1706 1909-D Scarce. About Uncirculated (120.00)
1707 1909-S About Uncirculated (60.00)
1708 1910-D About Uncirculated (60.00)
1709 1910-S About Uncirculated (60.00)
1710 1911-D About Uncirculated (60.00)
1711 1911-S About Uncirculated (60.00)
1712 1912 Scarce. Extremely Fine (75.00)
1713 1913-S Uncirculated. Catalogue (145.00)
1714 1914-S About Uncirculated (60.00)
1715 1915-S About Uncirculated (60.00)
1716 1916-S About Uncirculated (60.00)
1717 1920 About Uncirculated (60.00)
1718 1922 About Uncirculated (60.00)
1719 1923 About Uncirculated (60.00)
1720 1924 About Uncirculated (50.00)
1721 1924-D Scarce. Uncirculated (125.00)

1722 **1924–S Scarce. Uncirculated (350.00)**

1723 1925–S Scarce. Fine (125.00)
1724 1925 Uncirculated (60.00)
1725 1927 Uncirculated (55.00)
1726 1928 Uncirculated (55.00)

1727 **1929 Very rare date. A similar coin sold for 1000.00 at our last sale at the Waldorf. Few bag marks. Uncirculated 1100.00)**

MINT SETS

1728 1936–S Worth over (50.00)
1729 1939 PDS Worth over (125.00)
1730 1940 PDS Worth over (45.00)
1731 1941 PDS Worth over (28.50)
1732 1942 PDS Worth over (50.00)
1733 1943 PDS Worth over (25.00)
1734 1944 PDS Worth over (20.00)
1735 1945 PDS Worth over (16.50)
1736 1946 PDS Worth over (16.50)
1737 1946 PDS Worth over (16.50)
1738 1947 PDS Worth over (15.00)
1739 1947 PDS Worth over (15.00)
1740 1948 PDS Worth over (20.00)
1741 1948 PDS Worth over (20.00)
1742 1949 PDS Scarce. Should bring over (50.00)
1743 1949 PDS Scarce. Should bring over (50.00)
1744 1950 PDS Worth over (32.50)
1745 1950 PDS Worth over (32.50)
1746 1951 PDS Worth over (25.00)
1747 1951 PDS Worth over (25.00)
1748 1952 PDS Worth over (15.00)
1749 1952 PDS Worth over (15.00)
1750 1953 PDS Worth over (12.50)
1751 1953 PDS Worth over (12.50)
1752 1954 PDS Worth over (10.00)
1753 1954 PDS Worth over (10.00)
1754 1955 PDS Worth over (7.50)
1755 1955 PDS Worth over (7.50)
1756 1956 PDS Worth over (4.00)
1757 1957 PDS Worth over (4.00)

PROOF SETS

1758 1937 These are getting scarce. Worth (200.00)
1759 1938 Should bring (75.00)
1760 1939 Worth and selling at (57.50)
1761 1940 Worth (47.50)

1762 1941 Selling at (40.00)
1763 1942 6 pieces Selling at (40.00)
1764 1950 Worth (55.00)
1765 1951 Selling at (32.50)
1766 1952 Worth (25.00)
1767 1953 Worth (12.50)
1768 1954 Worth (12.50)
1769 1955 Worth (12.50)
1770 1956 Selling at (11.00)
1771 1957 Selling at (4.50)
1772 1958 Selling at (8.50)
1773 1959 Selling at (4.50)
1774 1960 Large O–bringing (10.00)
1774A 1960 Small O–price currently at (35.00)

UNCIRCULATED ROLLS

CENTS

1775 1909 VDB Should bring at least (110.00)
1776 1929–D Worth upwards of (250.00)
1777 1930–P Selling at (50.00)
1778 1930–D Worth (200.00)
1779 1930–S Worth over (100.00)
1780 1931–S Very Fine plus. Should bring over (500.00)
1781 1932–P Worth at least (275.00)
1782 1932–D These are scarce and worth over (300.00)
1783 1933–P Also scarce and worth up to (500.00)
1784 1933–D Scarce. Worth (350.00)
1785 1934–P Selling at over (50.00)
1786 1934–D Scarce. Worth over (175.00)
1787 1935–P Worth (40.00)
1788 1935–S Should bring over (100.00)
1789 1935–D Worth (87.50)
1790 1936–P Catalogues at (37.50)
1791 1936–S Catalogues at (62.50)
1792 1936–D Sells at (50.00)
1793 1937–P Worth (30.00)
1794 1937–S Worth (50.00)
1795 1937–D Catalogues at (37.50)
1796 1938–P Catalogues at (70.00)
1797 1938–S Catalogues at (75.00)
1798 1938–D Catalogues at (50.00)
1799 1939–P Sells at (25.00)
1800 1939–S Worth (55.00)
1801 1939–D Scarce. Catalogues at (150.00)
1802 1940–P Worth (22.50)
1803 1940–S Selling at (25.00)
1804 1940–D Worth (25.00)
1805 1941–P Worth (25.00)

1806 1941-S Catalogues at (37.50)
1807 1941-D Catalogues at (27.50)
1808 1942-P Catalogues at (22.50)
1809 1942-S Scarce. Worth (75.00)
1810 1942-D Catalogues at (22.50)
1811 1943-P Scarce. Worth (27.50)
1812 1943-S Scarce. Catalogues at (75.00)
1813 1943-D Scarce. Worth (32.50)
1814 1944-P Selling at (15.00)
1815 1944-S Worth over (15.00)
1816 1944-D Worth over (12.50)
1817 1945-P Selling at (25.00)
1818 1945-S Selling at (25.00)
1819 1945-D Worth (20.00)
1820 1946-P Worth (12.50)
1821 1946-S Catalogues (12.50)
1822 1946-D Catalogues (17.50)
1823 1947-P Scarce. Worth (37.50)
1824 1947-S Worth (30.00)
1825 1947-D Worth (20.00)
1826 1948-P Catalogues at (30.00)
1827 1948-S Catalogues at (30.00)
1828 1948-D Catalogues at (20.00)
1829 1949-P Catalogues at (35.00)
1830 1949-S Catalogues at (62.50)
1831 1949-D Catalogues at (30.00)
1832 1950-P Worth over (25.00)
1833 1950-S Worth (35.00)
1834 1950-D Worth (12.50)
1835 1951-P Worth (25.00)
1836 1951-S Catalogues at (40.00)
1837 1951-D Selling at (10.00)
1838 1952-P Catalogues at (25.00)
1839 1952-S Catalogues at (35.00)
1840 1952-D Catalogues at (20.00)
1841 1953-P Catalogues at (12.50)
1842 1953-S Catalogues at (22.50)
1843 1953-D Catalogues at (12.50)
1844 1954-P Catalogues at (25.00)
1845 1954-S Sells at (10.00)
1846 1954-D Sells at (7.50)
1847 1955-P Sells at (7.50)
1848 1955-S 50 rolls Should bring over (450.00)
1849 1955-S Selling at (9.50)
1850 1955-D Catalogue at (10.00)
1851 1956-P Catalogues at (7.50)
1852 1956-D Catalogues at (5.00)
1853 1957-P Sells at (5.00)
1854 1957-D Sells at (5.00)

1855 1957-D 50 rolls. Worth (250.00)
1856 1958-P Sells at (5.00)
1857 1958-D 50 rolls. Worth (150.00)
1858 1958-D Sells at (3.00)
1859 1959-P 50 rolls. Worth (125.00)
1860 1959-P Sells at (3.00)
1861 1959-D Sells at (3.00)
1862 1960-P Large O. Scarce
1863 1960-D Small date. Scarce (20.00)
1864 Roll Set - 1934 thru 1959 inclusive - Uncirculated - Should bring a record price (1500.00)

UNCIRCULATED NICKEL ROLLS

1865 1913-S Type 1 Scarce - Catalogues (800.00)
1866 1936-S Buffalo Worth over (75.00)
1867 1937-P Worth over (35.00)
1868 1937-S Worth over (60.00)
1869 1937-D Worth over (50.00)
1870 1938-P Worth over (70.00)
1871 1938-S Scarce. Worth over (250.00)
1872 1938-D Jefferson Worth over (100.00)
1873 1939-P Worth over (85.00)
1874 1939-S Very Scarce. Worth (750.00)
1875 1939-D Rare - Catalogues at (1750.00)
1876 1940-P Sells at (25.00)
1877 1940-S Worth (75.00)
1878 1940-D Worth (50.00)
1879 1941-P Worth (25.00)
1880 1941-S Worth (50.00)
1881 1941-D Worth (30.00)
1882 1942-P Type I. Worth (40.00)
1883 1942-D Very scarce. Worth over (550.00)
1884 1942-P Type II. Worth over (125.00)
1885 1942-S Selling at over (50.00)
1886 1943-P Worth (37.50)
1887 1943-S Worth (32.50)
1888 1943-D Worth (50.00)
1889 1944-P Selling at (40.00)
1890 1944-S Selling at (40.00)
1891 1944-D Selling at (40.00)
1892 1945-P Selling at (27.50)
1893 1945-S Selling at (27.50)
1894 1945-D Selling at (30.00)
1895 1946-P Selling at (15.00)
1896 1946-S Selling at (30.00)
1897 1946-D Worth (15.00)
1898 1947-P Worth (12.50)
1899 1947-S Bringing (20.00)
1900 1947-D Selling at (15.00)

1901 1948-P Selling at (12.50)
1902 1948-S Selling at (45.00)
1903 1948-D Worth (22.50)
1904 1949-P Worth (40.00)
1905 1949-S Selling at (100.00)
1906 1949-D Selling at (27.50)
1907 1950-P Worth over (75.00)
1908 1950-D Worth (250.00)
1909 1951-P Selling at (22.50)
1910 1951-S Worth over (135.00)
1911 1951-D Bringing (75.00)
1912 1952-P Selling at (22.50)
1913 1952-S Selling at (37.50)
1914 1952-D Worth over (125.00)
1915 1953-P Selling at (17.50)
1916 1953-S Bringing (25.00)
1917 1953-D Selling at (25.00)
1918 1954-P Selling at (15.00)
1919 1954-S Worth (20.00)
1920 1954-D Selling at (15.00)
1921 1955-P Selling at (55.00)
1922 1955-D Bringing (20.00)
1923 1956-P Selling at (12.00)
1924 1956-D Selling at (10.00)
1925 1957-P Selling at (10.00)
1926 1957-D Worth (10.00)
1927 1958-P Selling at (17.50)
1928 1958-D Selling at (6.50)
1929 1950-P Selling at (10.00)
1930 1959-D Worth (5.00)
1931 1960-P Scarce.
1932 1960-D Bringing (5.00)
1933 Roll set Jefferson Nickels. 1938 thru 1959. Uncirculated (3,750.00)
1934 Roll set War Time Nickels 1942 thru 1945 (375.00)

UNCIRCULATED DIME ROLLS

1935 1935-P Selling at (52.50)
1936 1936-S Scarce and worth (225.00)
1937 1937-P Selling at (37.50)
1938 1937-S Worth (110.00)
1939 1938-P Selling at (45.00)
1940 1938-D Selling at (60.00)
1941 1939-P Worth (40.00)
1942 1939-D Worth (35.00)
1943 1939-S Selling at (85.00)
1944 1940-P Worth (40.00)
1945 1940-D Selling for (37.50)
1946 1940-S Worth (45.00)

1947 1941–P Selling at (32.50)
1948 1941–D Bringing (32.50)
1949 1941–S Selling at (38.50)
1950 1942–P Selling at (25.00)
1951 1942–D Selling at (25.00)
1952 1942–S Selling at (32.50)
1953 1943–P Worth (22.50)
1954 1943–D Worth (22.50)
1955 1943–S Sells for (27.50)
1956 1944–P Bringing (22.50)
1957 1944–D Selling at (22.50)
1958 1944–S Selling at (27.50)
1959 1945–P Selling at (22.50)
1960 1945–D Bringing (22.50)
1961 1945–S Selling at (27.50)
1962 1946–P Selling at (22.50)
1963 1946–D Worth (25.00)
1964 1946–S Worth (30.00)
1965 1947–P Scarce. Sells at (85.00)
1966 1947–D Worth (45.00)
1967 1947–S Bringing (49.50)
1968 1948–P Scarce. Worth (150.00)
1969 1948–D Selling at (50.00)
1970 1948–S Selling at (50.00)
1971 1949–P Very Scarce. Worth (450.00)
1972 1949–D Selling at (57.50)
1973 1949–S Scarce. Selling at (495.00)
1974 1950–P Bringing (115.00)
1975 1950–D Sells at (35.00)
1976 1950–S Scarce. Worth (350.00)
1977 1951–P Selling at (30.00)
1978 1951–D Selling at (30.00)
1979 1951–S Scarce. Selling at (325.00)
1980 1952–P Bringing (25.00)
1981 1952–D Selling at (22.50)
1982 1952–S Bringing (75.00)
1983 1953–P Brings (25.00)
1984 1953–D Worth (17.50)
1985 1953–S Selling at (30.00)
1986 1954–P Selling at (15.00)
1987 1954–D Selling at (15.00)
1988 1954–S Selling at (26.00)
1989 1955–P Worth (50.00)
1990 1955–D Worth (40.00)
1991 1955–S Worth (30.00)
1992 1956–P Selling at (12.50)
1993 1956–D Selling at (12.50)
1994 1957–P Selling at (12.50)
1995 1957–D Worth (12.50)

1996 1958–P Worth (25.00)
1997 1958–D Worth (10.00)
1998 1959–P Worth (10.00)
1999 1959–D Sells for (10.00)
2000 1960–D Bringing (9.00)
2001 Roll set. Roosevelt Dimes. 1946 thru 1959. Uncirculated (1950.00)

UNCIRCULATED QUARTERS ROLLS

2002 1940–S Bringing (100.00)
2003 1941–P Sells for (50.00)
2004 1941–D Selling at (75.00)
2005 1941–S Selling at (90.00)
2006 1942–P Selling for (55.00)
2007 1942–D Selling for (55.00)
2008 1942–S Bringing (125.00)
2009 1943–P Selling at (45.00)
2010 1943–D Selling at (47.50)
2011 1943–S Selling at (110.00)
2012 1944–P Worth (30.00)
2013 1944–D Bringing (40.00)
2014 1944–S Selling at (45.00)
2015 1945–P Selling at (30.00)
2016 1945–D Selling at (30.00)
2017 1945–S Selling at (35.00)
2018 1946–P Worth (30.00)
2019 1946–D Worth (30.00)
2020 1946–S Bringing (37.50)
2021 1947–P Selling at (25.00)
2022 1947–D Selling at (25.00)
2023 1947–S Selling at (30.00)
2024 1948–P Selling at (25.00)
2025 1948–D Worth (25.00)
2026 1948–S Worth (30.00)
2027 1949–P Scarce. Worth (150.00)
2028 1949–D Selling at (25.00)
2029 1950–P Selling at (30.00)
2030 1950–D Selling at (27.50)
2031 1950–S Selling at (55.00)
2032 1951–P Selling at (25.00)
2033 1951–D Bringing (25.00)
2034 1951–S Scarce. Worth (110.00)
2035 1952–P Selling at (30.00)
2036 1952–D Selling at (25.00)
2037 1952–S Selling at (50.00)
2038 1953–P Selling at (25.00)
2039 1953–D Selling at (25.00)
2040 1953–S Selling at (25.00)
2041 1954–P Selling at (22.50)

2042 1954–D Selling at (22.50)
2043 1954–S Selling at (22.50)
2044 1955–P Worth (30.00)
2045 1955–D Worth (50.00)
2046 1956–P Selling at (18.50)
2047 1956–D Selling at (18.50)
2048 1957–P Selling at (18.50)
2049 1957–D Selling at (18.50)
2050 1958–P Bringing (22.50)
2051 1958–D Selling at (20.00)
2052 1959–P Selling at (15.00)
2053 1959–D Selling at (15.00)

UNCIRCULATED HALF DOLLARS ROLLS

2054 1940–S Scarce. Worth (125.00)
2055 1946–S Selling at (35.00)
2056 1948–P Worth (65.00)
2057 1948–D Selling at (35.00)
2058 1949–P Scarce. Worth (350.00)
2059 1949–D Selling at (90.00)
2060 1949–S Selling at (90.00)
2061 1950–P Selling at (150.00)
2062 1950–D Worth (75.00)
2063 1951–P Worth (35.00)
2064 1951–D Selling at (38.50)
2065 1951–S Selling at (75.00)
2066 1952–P Selling at (30.00)
2067 1952–D Bringing (30.00)
2068 1952–S Bringing (50.00)
2069 1953–P Selling at (50.00)
2070 1953–D Selling at (30.00)
2071 1953–S Selling at (30.00)
2072 1954–P Worth (24.50)
2073 1954–D Worth (22.50)
2074 1954–S Bringing (27.50)
2075 1955–P Selling at (32.50)
2076 1956–P Selling at (22.50)
2077 1957–P Selling at (20.00)
2078 1957–D Selling at (18.50)
2079 1958–P Selling at (20.00)
2080 1959–P Selling at (16.50)
2081 1959–D Selling at (15.00)
2082 1960–P Selling at (16.50)
2083 Roll set Franklin Half Dollars. 1948 thru 1959. Uncirculated (1250.00)

UNCIRCULATED SILVER DOLLAR ROLLS

2084 1882–CC Catalogues at (175.00)
2085 1884–CC Catalogues at (200.00)

2086 1885-CC Catalogues at (300.00)
2087 1890-P Catalogues at (60.00)
2088 1890-CC Catalogues at (200.00)
2089 1890-S Catalogues at (80.00)
2090 1891-CC Catalogues at (200.00)
2091 1892-CC Catalogues at (450.00)
2092 1896-P Catalogues at (50.00)
2093 1898-P Catalogues at (70.00)
2094 1922-P Catalogues at (50.00)
2095 1924-P Catalogues at (60.00)
(NOTE: For circulated rolls see lots 3001-3033

U.S. SETS

UNCIRCULATED

LINCOLN CENTS

2096 1934-1960 PDS Complete. Brilliant Uncirculated, in Coin Library Album. Worth (35.00)

JEFFERSON NICKELS

2097 1938-1960 PDS Complete. Brilliant Uncirculated set in Coin Library album. Worth (125.00)

2098 1942-1945-S Wartime Silver set complete - 11 pieces. Brilliant Uncirculated. Steadily rising in value (12.50)

ROOSEVELT DIMES

2099 1946-1960 PDS Complete Brilliant Uncirculated set in album (50.00)

WASHINGTON QUARTERS

2100 1932-1959 PDS. Complete Brilliant Uncirculated set in two albums. Current retail over (400.00)

FRANKLIN HALF DOLLARS

2101 1948-1960 PDS. Complete Brilliant Uncirculated set in album. Worth (60.00)

U.S. SETS

CIRCULATED

LARGE CENTS

2102 1826-1857 in Whitman folder. Good to Very Fine. 32 coins. Worth at least (75.00)

INDIAN HEAD CENTS

2103 Complete - 1857 thru and including 1909-S. A nice set for a dealer to break up for stock. The condition Fair to About Uncirculated. The 1864-L Very Fine; 1865 thru 1877 Fair to Good; 1908-S, 1909-S Very Good. In Wayte Raymond album. Should realize (200.00)

LINCOLN CENTS

2104 1909 thru 1948 PDS Complete in Popular album. An average circulated set. Good to Uncirculated. Worth (150.00)

2105 1909 to 1960 PDS. Complete set in Dansco album. Fine to Uncirculated condition. Worth (225.00)

2106 Complete set 1909 thru 1959 in Wayte Raymond album. 1909-S VDB About Fine; 1909-S Brilliant Uncirculated; 1914-D Very Good; 1931-S thru 1944 mostly dark Uncirculated; 1946-1959 Brilliant Uncirculated. Balance Very Good to Extremely Fine. Valued at (250.00)

BUFFALO NICKELS

2107 1913-1938-D Complete in Whitman album. No overdate. A much better than average set. Majority Fine or Better. Worth almost (200.00)

2108 Set as above. Complete in Dansco album. Average Very Good to About Uncirculated. Worth (100.00)

LIBERTY DIMES

2109 1892-1916 PDS complete. Good to Very Fine. Key coins as follows: 1892-S Very Good; 1894-O Very Good; 1895 Very Fine; 1895-O Very Good; 1896-O Very Good; 1896-S Very Good; 1897-O Very Good; 1901-S Very Good; 1903-S Very Good. A nice set for a dealer's stock. Worth close to (400.00)

MERCURY DIMES

2110 1916-1945 PDS. Complete set in Whitman album. 1916-D Very Good; 1919 About Uncirculated; 1921-D Fine; balance of set Good to Uncirculated Worth (125.00)

SO CALLED DOLLARS

2111 U. S. Centennial 1876 Commemorating 100th anniversary of American Independence. Brilliant Proof. Silver Struck at Exposition in Philadelphia. Kenny 7 (35.00)

2112 1876 as above. Bronze. Struck at Philadelphia mint. K-8. Toned About Uncirculated (15.00)

2113 1876 as above, in gilt. Uncirculated with slight rubbing. K-9 (15.00)

2114 1898 Trans-Mississippi Brass. Uncirculated. K-53 (5.00)

2115 1903/4 Louisiana Purchase Exposition. K-56. Silver Uncirculated (20.00)

2116 1903/4 as above. Bronze K-58 Uncirculated (5.00)

2117 1903/4 as above. Yellow bronze. K-59. About Uncirculated (5.00)

2118 1907 Jamestown. K-65. Bronze toned Uncirculated (5.00)

2119 1907 as above. K-66. Gilt. Brilliant Uncirculated (5.00)

2120 **1909 Henry Hudson, etc. K-73. Gold. Size of gold dollar. Matte Proof. Very scarce (100.00)**

2121 1909 Henry Hudson Daalder. K-77. Aluminum (size of gold dollar.) Uncirculated. Scarce (15.00)

2122 1909 Robert Fulton Dollar. K–79 Gold. Size of Gold Dollar. Matte Proof. Very rare (125.00)

2123 1909 as above. Struck in nickel. Size of Gold Dollar. Unlisted. Rare (100.00)

2124 1910 Brian Boru Crown. K–84. Silver matte proof. Extremely rare (75.00)
2125 1915 Panama-California Exposition. K–89. Bronze toned Uncirculated (5.00)
2126 1915 Pan Pacific International Exposition. K–92. Gilt toned. Uncirculated (15.00)

LESHER DOLLARS

2127 1900 A. B. Bumstead, with scrolls. #768. Uncirculated (175.00)
2128 1900 A. B. Bumstead, with scrolls. #910. Uncirculated (175.00)
2129 1900 A. B. Bumstead, with scrolls. #920. Uncirculated (195.00)
2130 1901 Imprint Type, No name, no number. Zerbe 5. Uncirculated (195.00)
2131 1901 Boyd Park, Denver Colorado. Number 592. Uncirculated (195.00)

2132 1901 Sam Cohen, Victor Colorado. Zerbe 7, Number 415. Very scarce. Choice about Uncirculated. Worth (375.00)

PEDLEY-RYAN DOLLARS

2133 1933 Obv. Pedley-Ryan Co./Denver. Rev., One Ounce of Silver/90%. Toned Uncirculated. K–172. Very rare. Worth (75.00)
2134 1933 Obv. Pedley-Ryan & Co./Denver. Rev. 1933/Silver/430 Grains. K–173 Uncirculated. 50 made (35.00)
2135 1933 Obv. 480/Grains/999 Fine/Scroll/Pedley-Ryan/& Co/Denver Colo. Legend. One Troy ounce 999 Fine Silver, 1933 below. Rev. Bimetallism/ 16–1/Means value/of this token/would be/$1.29, Legend. Silver the Key to Prosperity. The World Over. Below. Very Scarce. Uncirculated. K–174. Worth (125.00)
2136 1933 Obv. Robbins/on the/corner/Pedley-Ryans & Co /Denver. Partly Double struck. Rev. 1933/Silver/430 Grains. Not listed in Kenny. Very Rare. Uncirculated (150.00)

WILSON DOLLAR

2137 1920 K–181 Commemorating opening of the mint. Struck in Copper. Scar on cheek. About Uncirculated. Worth (85.00)

COLORADO DOLLARS

2138 1933 K–169 Sold at the Colorado exhibit at the Chicago World's Fair. Scarce. Extremely Fine (20.00)

UNLISTED

2139 1867 Obv. F. Prentice Mining, 26 Pine St., New York. Center. Scene at mine. Rev. Legend First Product by Mill Process in the Pah-Ranacat Mining District Nevada, Jan 1867. 50c size. Silver. Plain edge. Scarce. Extremely Fine (10.00)

2140 1906 San Francisco Earthquake Dollar. Obv. Legend. San Francisco Earthquake and Fire. Ruins of City Hall, below souvenir. Rev. April 18, 1906. Scene of California Street below San Francisco, Cal. Silver. Milled edge. About Uncirculated. Worth (10.00)

HAWAIIAN COINS, MEDALS

2141 1883 10c Brilliant Uncirculated. Very scarce (50.00)
2142 1883 25c One lot 6 of pieces. Fine to Extremely Fine. Scarce. Worth (75.00)
2143 1883 50c Fine to Very Fine (20.00)
2144 1960 Official Statehood Medal struck in silver. A large beautiful and valuable collector's item. Number 602. Error in design. Island NII HAU two words.
2145 1960 Medal as above. Corrected die. Greatly in demand
2146 1960 Medal as above struck in Bronze. Retail value (4.00)

FOREIGN GOLD

The catalogue numbers and estimates are from Friedberg's book "Gold Coins of the World" which we have in stock at $15.00 postpaid. If you desire to purchase a copy of this outstanding book, please put your request on your bid sheet.

2147 **ALBANIA** 1927 100 Francs Zog. 2 stars below head. Uncirculated Scarce. Worth (125.00)
2148 1927 20 Francs. Skanderbeg. F-6. Brilliant Uncirculated (30.00)
2149 1938 20 Francs Zog. 10th anniversary issue. F-17. Proof surface Brilliant Uncirculated. Rare (35.00)
2150 **ARGENTINA** 1882 5 Peso. F-12. Extremely Fine (25.00)
2151 1887 5 Peso. F-12. Extremely Fine (25.00)
2152 1888 5 Peso. F-12 Extremely Fine (25.00)
2153 **AUSTRALIA** 1858 Sidney mint. Half sovereign. F-10. Fine (17.50)
2154 1871 Pound-Sidney mint. Victoria young head. Rev., arms. First year of type. F-11. Scarce. About Uncirculated (35.00)
2155 1881 Pound. Sidney mint. (S below head) F-17. Extremely Fine (20.00)
2156 1879 Pound. Melbourne mint (M below head) F-18. About Uncirculated (25.00)
2157 1880 Pound. Melbourne as above. F-18. Very Fine (20.00)
2158 1884 Pound Melbourne mint. F-18. About Uncirculated (25.00)
2159 1895 Pound Melbourne mint. F-25. Extremely Fine (17.50)
2160 1895 Pound Melbourne mint. Victoria, veiled head. F-25. About Uncirculated (20.00)
2161 1899 as above. F-25. Very Fine (17.50)
2162 1900 Pound. Sidney mint. F-25. About Uncirculated (17.50)
2163 1902 Pounds, Melbourne and Sidney mint. Edw. VII. Very Fine pair. F-31, 32 (35.00)
2164 1906 Pound Perth mint. Edw. VII. F-33. Extremely Fine (17.50)
2165 1915 Pound Perth mint. Geo. V. F-39. Extremely Fine (17.50)
2166 **AUSTRIA** Ferdinand I. 1 Ducat. F-38. Scarce. Very Fine (50.00)
2167 1759 Francis I. ¼ Ducat. F-287. About Uncirculated. Worth (15.00)

2168 1890 Ducat. old head. F–405. Uncirculated (15.00)
2169 1915 4 Ducat. Brilliant Proof. Very attractive show piece (35.00)
2170 1915 1 Ducat Brilliant Proof (10.00)
2171 1924 100 Kronen. Republic. Gem Proof. Rare. F–435. (175.00)
2172 1926 25 Schillings. F–438. Uncirculated (17.50)
2173 1927 100 Schillings. F–437 Proof. Worth (85.00)
2174 1928 100 Schillings. F–437. Choice About Uncirculated (65.00)
2175 1930 100 Schillings. F–437. About Uncirculated (65.00)
2176 1931 100 Schillings. F–437. Proof (85.00)
2177 1934 100 Schillings. F–437. Proof (85.00)
2178 1936 100 Schillings. Maria Zell. Brilliant Proof. Scarce. F–439 (150.00)
2179 **BADEN** 1876 10 Marks. Frederick I. F–9. About Uncirculated (20.00)
2180 **BAVARIA** 1864 Ludwig II Gem Proof. Ducat. F–108. Worth (45.00)
2181 1873 10 Marks. F–17 Almost Extremely Fine (17.50)
2182 1900 20 Marks. Otto. F–20. Uncirculated (25.00)
2183 **BELGUIM** 1868 20 Francs. Leopold II. About Uncirculated (25.00)
2184 1874 20 Francs. Extremely Fine (25.00)
2185 1875 20 Francs. Almost Extremely Fine (25.00)
2186 1876 20 Francs. About Uncirculated (25.00)
2187 1877 20 Francs. Extremely Fine (25.00)
2188 **BOLIVIA** 1855 ½ Escudo. F–35 About Uncirculated (25.00)
2189 **BRAZIL** 1865 10,000 Reis. Peter II. F–96. Uncirculated. Scarce (75.00)
2190 **BRUNSWICK-WOLFENBUTTEL 10 Taler** 1804. Chas. Wm. Ferdinand. F–91. Fine (100.00)
2191 **BULGARIA** 1908 20 Leva. F–6. Very scarce. About Uncirculated (40.00)
2192 **CANADA** $5 1912 Choice About Uncirculated. Worth (35.00)
2193 **CHILE** 1753 8 Esc. Ferd. VI. Choice About Uncirculated. Struck on buckled die. Rare (200.00)
2194 1834 1 Escudo. F–36. Fine (35.00)
2195 1838 2 Escudos. F–39. Has been repaired. Fine. Worth (20.00)
2196 1840 1 Escudo. F–44. Fine (35.00)
2197 1851 8 Escudos. F–41. Last year of type. Scarce. Extremely Fine (150.00)
2198 1857 2 Peso F–47. Very Fine (20.00)
2199 1864 1 Peso. F–48. Very Fine. Worth (12.50)
2200 1872 10 Peso. F–45. Very Fine. Worth (50.00)
2201 1895 5 Peso. F–50 Proof surface. Brilliant Uncirculated (20.00)
2202 1926 50 Peso. F–55. Only year of issue. About Uncirculated. Scarce (35.00)
2203 1926 100 Peso. F–54. Choice About Uncirculated. Worth (75.00)
2204 1952 100 Peso. F–54. Brilliant Uncirculated. Worth (75.00)
2205 1954 100 Peso. F–54. Brilliant Uncirculated. Worth (75.00)
2206 1956 100 Peso. F–54. Brilliant Uncirculated. Worth (75.00)
2207 1958 100 Peso. F–54. Brilliant Uncirculated. Worth (75.00)
2208 **CHINA** 1919 10 Dollar (Yunnan) Head of General Tang Chi Yao. F–10. Choice About Uncirculated. Very scarce (125.00)
2209 **COLUMBIA** 1792 Chas. IIII 8 Escudo. The famous doubloon of pirate lore. Very Fine. Worth (125.00)
2210 1825 1 Escudo Bogata mint. F–59. Choice About Uncirculated (20.00)
2211 1832 1 Escudo. F–58. Popayan. Very Fine (20.00)

2212 1871 2 Peso. F–92. Medellin. Scarce. Extremely Fine (20.00)
2213 1919 5 Peso. Miner. F–96. Very Fine (25.00)
2214 1922 5 Peso. Bolivar. F–98. About Uncirculated (30.00)
2215 **COSTA RICA** 1864 ½ Escudo. F–10. Choice Extremely Fine (12.50)
2216 1897 20 Colones. Columbus. Brilliant Uncirculated. F–21. Scarce (80.00)
2217 1900 2 Colones. Brilliant Uncirculated. F–24. Worth (12.50)
2218 **CUBA** 1915 20 Peso. F–1. Extremely Fine. Now quite scarce. Worth (85.00)
2219 1915 5 Peso. Uncirculated. F–3 (25.00)
2220 1916 5 Peso. Uncirculated. F–3 (25.00)
2221 1916 4 Peso. Uncirculated. F–4 (25.00)
2222 **CZECHOSLOVAKIA** 1926 1 Ducat. Brilliant Uncirculated. F–2 (15.00)
2223 1931 1 Ducat. Brilliant Uncirculated. F–2 (15.00)
2224 **DENMARK** 1685 ¼ Ducat. Youthful bust. Rev., divided date over crowned arms. Scarce. Uncirculated (25.00)
2225 1758 12 Marks. F–266. Choice About Uncirculated. Scarce (75.00)
2226 1873 20 Kroner. Christian IX. Brilliant Uncirculated. F–292 (30.00)
2227 1877 20 Kroner. Choice About Uncirculated (30.00)
2228 1912 20 Kroner. Frederick VIII. F–294. Uncirculated (30.00)
2229 1914 20 Kroner. Christian X. 1914. Brilliant Uncirculated (30.00)
2230 **EGYPT** 100 Piastres. 1955. Republic issue. Proof. F–35 (125.00)
2231 50 Piastres. 1958. Unlisted. Gem Uncirculated. Scarce (40.00)
2232 **FINLAND** (Coinage under the Czars of Russia) 1878 20 Markkaa. Brilliant Uncirculated. Scarce (50.00)
2233 1878 10 Markkaa. About Uncirculated (30.00)
2234 1879 20 Markkaa. About Uncirculated (50.00)
2235 1879 10 Markkaa. Uncirculated (30.00)
2236 1881 10 Markkaa. Uncirculated (30.00)
2237 1882 10 Markkaa. Uncirculated (30.00)
2238 1891 20 Markkaa. Uncirculated (50.00)
2239 1903 20 Markkaa. About Uncirculated (50.00)
2240 1904 20 Markkaa. About Uncirculated (50.00)
2241 1910 20 Markkaa. Uncirculated (50.00)
2242 1911 20 Markkaa. Uncirculated (50.00)
2243 1912 20 Markkaa. Uncirculated (50.00)
2244 1913 20 Markkaa. Uncirculated (50.00)
2245 1926 200 Markkaa. Brilliant About Uncirculated. Rare (75.00)
2246 1926 100 Markkaa. Brilliant Uncirculated. Rare (50.00)
2247 **FLORENCE** 1 Florin (N. D.) 1252–1422. Obv. St. John. Rev., Lily. Very Fine. Mint mark Half Moon. Worth (30.00)
2248 1 Florin (No Date) as above. Mint Mark ring. Very Fine (30.00)
2249 **FRANCE** (1515) N. D. 1 Ecu d'or. Choice Very Fine. Scarce (50.00)
2250 1786 1 Louis d'or. Lille mint. F–218. Choice Extremely Fine (50.00)
2251 1786 2 Louis d'or. Bordeaux mint. Uncirculated. Scarce. Worth (100.00)
2252 5 Francs 1856 Napoleon III. Very Fine (10.00)
2253 5 Francs 1858 as above. Very Fine (10.00)
2254 10 Francs 1857 as above. Very Fine. Worth (12.50)
2255 10 Francs 1858 as above. Very Fine. Worth (12.50)
2256 10 Francs 1858 Strasbourg mint. Very Fine. Worth (12.50)

2257 10 Francs 1859 Strasbourg mint. Very Fine. Worth (12.50)
2258 10 Francs 1860 Strasbourg mint. Very Fine. Worth (12.50)
2259 10 Francs 1863 Paris mint. Very Fine (12.50)
2260 10 Francs. 1863 Strasbourg mint. Fine (10.00)
2261 10 Francs 1895 Ceres head. F–332. Scarce. Extremely Fine (25.00)
2262 20 Francs 1811 Napoleon. Very Fine (35.00)
2263 20 Francs 1812 Napoleon. Very Fine. (35.00)
2264 20 Francs 1814 Louis XVIII. Paris mint. Uncirculated (30.00)
2265 20 Francs 1820 as above. Very Fine (25.00)
2266 20 Francs 1839 Louis Philippe I. F–298. Very Fine (25.00)
2267 20 Francs 1840 Louis Philippe I. F–298. Very Fine (25.00)
2268 20 Francs. 1849. 2nd Republic. F–327. Scarce. Extremely Fine (25.00)
2269 20 Francs. 1851 Ceres head. F–139. Extremely Fine (25.00)
2270 20 Francs. 1852 Louis Napoleon Bonaparte. F–303. Only a year of issue of this type. Scarce. About Uncirculated (35.00)
2271 20 Francs 1854 Napoleon III. F–308. Bare head. Extremely Fine (20.00)
2272 20 Francs 1855 as above. Very Fine (20.00)
2273 20 Francs 1856 as above. About Uncirculated (20.00)
2274 20 Francs 1857 as above. Extremely Fine (20.00)
2275 20 Francs 1858 as above. About Uncirculated (20.00)
2276 20 Francs 1859 as above. About Uncirculated (20.00)
2277 20 Francs 1860. F–310. Strasbourg mint. Very Fine (20.00)
2278 20 Francs 1864 Napoleon III. Laureate head. About Uncirculated (20.00)
2279 20 Francs 1866 as above. Fine (15.00)
2280 20 Francs 1867 as above. About Uncirculated (20.00)
2281 20 Francs 1868 as above. About Uncirculated (20.00)
2282 20 Francs 1875 3rd Republic. F–328. Extremely Fine (20.00)
2283 20 Francs 1877 as above. F–328. Extremely Fine (20.00)
2284 20 Francs 1878 as above. F–328. Extremely Fine (20.00)
2285 20 Francs 1895 as above. F–328. Extremely Fine (20.00)
2286 20 Francs 1896 as above. F–328. About Uncirculated (20.00)
2287 20 Francs 1897 as above. F–328. Extremely Fine (20.00)
2288 20 Francs 1900–1913 F–334. Rooster type. 12 different dates. Extremely Fine to Uncirculated. A nice lot. Worth over (200.00)
2289 40 Francs 1806 (AN13) Napoleon bare head. F–224. Worth (60.00)
2290 40 Francs 1811 Napoleon laureate head. Almost Extremely Fine (60.00)
2291 40 Francs 1813 as above. Almost Extremely Fine (60.00)
2292 40 Francs 1816 Louis XVIII. F–270. Very Fine (60.00)
2293 40 Francs 1816 Louis XVIII. Perpignan mint. Extremely Fine (75.00)
2294 40 Francs 1818 as above. Lille mint. Almost Extremely Fine (75.00)
2295 40 Francs 1824 as above. Paris mint. Very Fine. Worth (60.00)
2296 50 Francs 1856 Napoleon III. Choice About Uncirculated. Worth (65.00)
2297 50 Francs 1857 as above. Choice Extremely Fine (65.00)
2298 100 Francs 1900 Third Republic – Angel writing on tablet. About Uncirculated (125.00)
2299 100 Francs 1910 as above. F–324. About Uncirculated (125.00)
2300 100 Francs 1912 as above. F–324. About Uncirculated (125.00)
2301 **Germany Hamburg** 5 marks 1877. Only year of issue. F–34. Very scarce. About Uncirculated. Worth over (30.00)

2302 Hamburg - 1893 10 Marks. F-33. Extremely Fine (20.00)
2303 **Hesse**-1872 20 Marks. Louis III. F-35. About Uncirculated (35.00)
2304 Hesse 1911 20 Marks. Ernest Louis. F-47. About Uncirculated (40.00)
2305 **Nuremburg**-1700 ½ Ducat Square. F-65 About Uncirculated (30.00)
2306 Nuremburg-1700 ¼ Ducat Square. F-49. Uncirculated (15.00)
2307 Nuremberg 1700 1 Ducat Round. F-64. About Uncirculated (25.00)
2308 **PRUSSIA** 1750 1 Frederick d'or. F-238. Scratch on obverse field to right. Extremely Fine. Worth (35.00)
2309 1840 Double Frederick d'or. Last year of issue. F-284. Scarce. Extremely Fine (75.00)
2310 1872 20 Marks. Wm. I. F-66. Hanover mint. Very Fine (25.00)
2311 1872 20 Marks. Wm. I. F-67. Frankfurt mint. Very Fine. (25.00)
2312 1873 20 Marks. Wm. I. F-67. Frankfurt mint. About Uncirculated (25.00)
2313 1873 10 Marks. Wm. I. F-73. Frankfurt mint. Extremely Fine (20.00)
2314 1877 10 Marks. Wm. 1. F-74. Frankfurt mint. Very Fine (15.00)
2315 1886 20 Marks. Wm. 1. F-68. Extremely Fine (25.00)
2316 1887 20 Marks. Wm. 1. F-68. Extremely Fine (25.00)
2317 1888 20 Marks. Frederick III. Reigned 99 days. Scarce. F-80. Extremely Fine (30.00)
2318 1888 10 Marks. Frederick III as above. F-81. About Uncirculated (30.00)
2319 1889 20 Marks. William II. F-82. Very Fine (35.00)
2320 1890 20 Marks. William II. F-83. Very Fine (25.00)
2321 1893 20 Marks. William II. F-83. Very Fine (25.00)
2322 1893 10 Marks. William II. F-87. Very Fine (20.00)
2323 1898 20 Marks. William II. F-83. Very Fine (25.00)
2324 1904 10 Marks. William II. F-87. Extremely Fine (20.00)
2325 1909 20 Marks. William II. F-83. About Uncirculated (25.00)
2326 1912 20 Marks. William II. F-84. About Uncirculated (30.00)
2327 1913 20 Marks. William II. F-83. About Uncirculated (25.00)
2328 1914 20 Marks. William II. F-85. Uniformed bust. About Uncirculated (30.00)
2329 **Saxony** 1877 5 Marks. Gold ring attached to rim. Extremely Fine. Rare. Worth (20.00)
2330 **Wurttemberg** 1894 20 Marks. William II. F-128. Brilliant Uncirculated (30.00)
2331 **GREAT BRITAIN** (1461) N.D. Edward IV. Rose Noble. F-31. Very Fine. Large but thin coin. Worth over catalogue value (125.00)
2332 1603-1625 (N.D.) James I. F-101. 1 Crown. Clipped planchet. Fine. Worth (25.00)
2333 1625-1645 (N.D.) Chas. I. F-128. 5 Shillings. Fine (30.00)
2334 1651 20 Shillings (Commonwealth of England) F-133. Shield of St. George. Rev., Shield of St. George and Ireland with Roman numerals for value. Undercatalogued. Cost previous owner 100.00 many years ago. Very Fine. Worth at least (175.00)
2335 1651 10 Shillings as above. F-134. A valuable and rare coin. Very Fine. Worth at least (75.00)
2336 1688 5 Guineas. James II. Elephant and castle beneath bust. Third year of issue of 5 guinea pieces. Very scarce. F-157. Almost Extremely Fine. Valued at (350.00)
2337 1756 ½ Guinea. Geo. II. Old head type. Scarce. Very Fine. F-211 (35.00)

2338 1776 George III. Rose Guinea. Quite worn. F–214. Worth only (15.00)
2339 1787 George III. Spade Guinea. Plain edge as issued. Very, very scarce. Matt Proof surface. A gem coin valued at (125.00)
2340 1788 George III. Spade Guinea. Extremely Fine (35.00)
2341 1789 George III. Spade Guinea. Has been used for jewelry. Solder stains on reverse. Holed and plugged. Worth (15.00)
2342 1791 George III. Spade Guinea, skillfully plugged. About Very Fine. Worth (20.00)
2343 1793 George III. Spade Guinea. Extremely Fine (35.00)
2344 1793 as above. Solder stains on edge. Only Very Good–Fine (15.00)
2345 1798 as above. Brilliant Uncirculated. Scarce. Worth (40.00)
2346 1798 as above. Loop removed. Very Fine (20.00)
2347 1823 George IV. 2 Pound Brilliant Proof. Light abrasion marks in field. Seldom available so choice (125.00)
2348 1826 George IV. 1 Pound. Very Fine (30.00)
2349 1842; 1843 Victoria. ½ Pounds. F–243. The pair. Fine (30.00)
2350 1847; 1853 as above. ½ Pounds. The pair. Fine (30.00)
2351 1859; 1869 as above. ½ Pounds. The pair. Fine (30.00)
2352 1869 Victoria Pound. F–242. Very Fine (25.00)
2353 1874; 1883 Victoria ½ Pounds. Fine–Very Fine. The pair (30.00)
2354 1884; 1885 Victoria ½ Pounds. Fine–Very Fine. The pair (30.00)
2355 1887 5 Pound Victoria Jubilee issue. F–245. Considerable proof lustre. About Uncirculated. Larger than U. S. $20 gold. Worth (150.00)
2356 1887 ½ Pound Victoria. Choice About Uncirculated. F–248. Worth (15.00)
2357 1892 ½ Pound. Very Fine pair. F–248. Worth (30.00)
2358 1893; 1896 Pounds. Victoria. F–251. About Uncirculated pair (40.00)
2359 1894 ½ Pound Victoria. F–252. Brilliant Uncirculated (15.00)
2360 1897; 1900; 1901 ½ Pounds. F–252. Very Fine. The trio (45.00)
2361 1903; 1904; 1906; 1907; 1908; 1910 Pounds. Edw. VII. 6 different dates. Lacks 3 dates to be the complete set as Edward only reigned for 10 years from 1901 thru 1910. None issued in 1901. Very Fine to About Uncirculated. The 6 pieces worth (100.00)
2362 1911 George V Pound. Uncirculated. First year of issue. F–259 (20.00)
2363 1912 George V Pound and ½ Pound. About Uncirculated pair. F–259–60 (30.00)
2364 1913 George V Pound and ½ Pound. Uncirculated pair. F–259–60 (35.00)
2365 1915 George V Pound and ½ Pound. Uncirculated pair. F–259–60 (35.00)
2366 1957 Elizabeth II 1 Pound. Brilliant Uncirculated. F–268. Catalogue (22.50)
2367 **GREECE** 1876 20 Drachmae. George I. F–6. Young head. About Uncirculated (35.00)
2368 1884 20 Drachmae as above. Old head. F–9. About Uncirculated (30.00)
2369 **GUATEMALA** 1859 1 Peso. F–36. Extremely Fine (15.00)
2370 1860 1 Peso. F–36. Extremely Fine (15.00)
2371 1860 4 Reales. F–37. Extremely Fine. Worth (10.00)
2372 1864 4 Reales. F–37. Very Fine. Worth (10.00)
2373 1869 20 Pesos. F–38. Scarce. Extremely Fine (150.00)
2374 1869 16 Peso. F–39. Choice About Uncirculated. Rare (250.00)
2375 1926 20 Quetzales. F–47. Almost Extremely Fine. Worth (150.00)

2376 **HUNGARY** 1888 10 Francs. 4 Florins. F-86. Franz Joseph. About Uncirculated (20.00)

2377 10 Korona. 1908 Ruler Standing. F-91. About Uncirculated. Worth (25.00)

2378 Kremnitz. ½ Ducat. St. George slaying dragon. Rev., Christ in boat. Struck during period 1600–1800. Unlisted. Type Fr. 1. Very slight clip in planchet otherwise Uncirculated. Valued at (25.00)

2379 **INDIA** 1918 15 Rupees. George V. Only year of this type. F-13. About Uncirculated. Worth (50.00)

2380 Habib Bank. 1 Tola in gold. Obv., Lion; Rev., Value. A private banking house issue. Seldom offered. Choice About Uncirculated. Worth (150.00)

2381 1 Tola as above. Flower or scalloped shaped planchet. Choice Uncirculated. Very scarce (150.00)

2382 1 Tola. Scallop shaped planchet. 996 Fine. Practically pure gold. Obv. H. M. mint crown, and Bombay, floral design on sides. Rev. 4 lines ONE TOLA FINE 996. Choice Uncirculated. Worth (95.00)

2383 Guparet (Native Indian State) 1500 (N. D.) ⅓ Mohur. Indian legend on each side. Gold dollar size but much heavier. Seldom seen or offered. About Uncirculated (35.00)

2384 Gwalior. Gold ducat imitating the Venetian ducat as illustrated on page 260 in Friedberg book. Choice Uncirculated. Worth (35.00)

2385 **IRAQ** 1933 Religious dinar (AH 1352) Inscription in wreath first sentence of the Koran. Brilliant Proof $5 size. Scarce. Worth (45.00)

2386 **ISRAEL** 1958 10th Anniversary. Official Statehood medal. Brilliant Uncirculated. Only officially minted gold coin of the country. Limited issue. Valued at (50.00)

2387 Herzl Medal. Large size. 36mm. Obv. Portrait of Theodore Herzl. Rev., Symbols of the 12 Jewish Tribes. Brilliant Proof. Retail value (50.00)

2388 Herzl Medal. Small size. 26mm. Obv., Portrait of Theodore Herzl founder of Israel. Reverse, seven arm candle stick (Menorah) with Star of David on each side. 22 Karat gold. Brilliant Proof. Worth (25.00)

2389 David Ben Gurion medal. Large size. Obv., portrait. Rev., Symbols of the 12 tribes. Brilliant Proof (50.00)

2390 David Ben Gurion. Small size. Obv., portrait. Rev., Menorah and Star of David. Brilliant Proof (25.00)

2391 **ITALY** 40 Lire. 1808 Napoleon, bare head facing left. Milan mint. Rev., Crowned arms of Italy. Raised edges. Dotti 106. Scarce. Type F-4. Extremely Fine. Worth (75.00)

2392 40 Lire 1810 as above. Incuse edge. F-4. Extremely Fine (65.00)

2393 40 Lire 1811 as above. F-4. Extremely Fine. (65.00)

2394 40 Lire 1814 as above. Last year of issue. Light scratch on cheek and neck. Extremely Fine (65.00)

2395 20 Lire 1862 Victor Emanuele II. F-9. Turin mint. Very Fine (20.00)

2396 20 Lire 1865 as above. Uncirculated (20.00)

2397 20 Lire 1866 as above. About Uncirculated (20.00)

2398 20 Lire 1873. F-11. Milan mint. Very Fine (25.00)

2399 20 Lire 1877. F-10. Rome mint. Very Fine (20.00)

2400 20 Lire 1881. Humbert I. Uncirculated. F-16 (20.00)

2401 20 Lire 1882 as above. Uncirculated. F-16 (20.00)

2402 100 Lire 1883. F-14. Humbert. Proof surface. Uncirculated. Scarce so nice. Worth (175.00)
2403 50 Lire 1884 as above. Proof surface. Uncirculated. F-15. Valued at (75.00)
2404 100 Lire 1903. Victor Emanuele III. Proof. F-17. (175.00)
2405 100 Lire 1912 Uniformed bust of Victor Emanuele. Matt Proof. F-21. Worth (175.00)
2406 100 Lire 1923. F-25. Commemorative issue on the first year of the Fascist march on Rome. Scarce. Uncirculated. Worth (125.00)
2407 100 Lire 1931. F-28. Reduced size. Head left. Rev., Italian prow of ship. Uncirculated. Retail (40.00)
2408 50 Lire 1931. Head left. Rev., Roman Soldier walking holding fasces. Uncirculated. Scarce. F-29 (125.00)
2409 Beneventum. Grimoald III 788-806. Bust Rev. Cross. ⅓ Solidus (no date) F-24 page 224. About Uncirculated. Scarce (40.00)
2410 Genoa 1618 Doppia Conrad II Obv. Castle. Rev. Florated Cross. F-68. Slightly clipped Planchet. Extremely Fine (75.00)
2411 Venice, 1848 20 Lire. Lion on pedestal. Rev. Value. Struck under the provisional government of Venice. Proof surface. Uncirculated. Very scarce. F-284. (75.00)
2412 **JAPAN** 1819 Koban Bunsei Era. Oblong shape. Legends and floral designs. Extremely Fine. F-14. Scarce (50.00)
2413 1832 2 Shu F-34. Rectangular gold coin. Extremely Fine (10.00)
2414 1860 2 Bu. F-21, as above. Larger size. Extremely Fine (10.00)
2415 1871 1 Yen. F-49. Choice. About Uncirculated (17.50)
2416 1897 5 Yen. F-52. Meiji 30. Uncirculated. Scarce (22.50)
2417 1905 20 Yen. F-50. Meiji 30. About Uncirculated. Scarce (65.00)
2418 1909 10 Yen. F-51. Gold loop attached. Worth (35.00)
2419 1911 20 Yen. F-50. Meiji 44. Choice About Uncirculated (65.00)
2420 1913 20 Yen. F-53. Taisho era year 2. Jacobs L-15. Lowest mintage of the 20 Yen. Appears polished. About Uncirculated. Rare. Worth (95.00)
2421 **LIECHTENSTEIN** 100 Franken 1952. Conjoined heads of Prince and Princess. Brilliant Uncirculated. F-18. Rare (150.00)
2422 **MEXICO** 8 Escudos 1848 Guanaxuato mint. Hand with Liberty cap over book. Rev., Eagle facing right. Very Fine. Worth (125.00)
2423 8 Escudos 1850 GO mint as above. Extremely Fine. Worth (150.00)
2424 8 Escudos 1853 GO mint mark as above. Very Fine. Worth (125.00)
2425 8 Escudos 1858 GO mint mark as above. Very Fine. Worth (125.00)
2426 8 Escudos 1862 GO mint mark as above. Extremely Fine. Worth (125.00)
2427 8 Escudos 1863 Mexico City mint. Choice Uncirculated. Proof surface. Very scarce so choice. Worth over (150.00)
2428 8 Escudos 1865 Culican mint. Choice About Uncirculated. Worth (150.00)
2429 8 Escudos 1868 GO mint. Choice About Uncirculated. Worth (150.00)
2430 ½ Escudo 1852 GO mint. Very Fine. F-111. Worth (15.00)
2431 ½ Escudo 1853 as above. Extremely Fine. F-111. Worth (15.00)
2432 1 Peso 1871 MO mint. Holed. Choice. About Uncirculated. Worth (10.00)
2433 1 Peso 1892 CN mint. Extremely Fine. F-156. Worth (18.00)
2434 1 Peso 1895 CN mint. Solder spot center reverse. About Uncirculated Worth (10.00)

2435 1 Peso 1901 MO mint. Weak struck date. Uncirculated (17.50)
2436 2 Peso 1919. F–166 About Uncirculated (4.50)
2437 2 Peso 1920. F–166. About Uncirculated (4.50)
2438 2 Peso 1945. F–166. Uncirculated (4.50)
2439 2 Peso 1947. F–166. Uncirculated (4.50)
2440 2½ Peso 1945. F–165. Brilliant Uncirculated (5.00)
2441 2½ Peso 1945 5 pieces. Brilliant Uncirculated (25.00)
2442 5 Peso 1955. F–164. Brilliant Uncirculated (9.00)
2443 5 Peso 1955. F–164. 5 pieces. Brilliant Uncirculated (45.00)
2444 10 Peso 1906. F–163. Very Fine (16.00)
2445 10 Peso 1907. F–163. Uncirculated (20.00)
2446 10 Peso 1908. F–163. Very Fine (16.00)
2447 10 Peso 1917. F–163. Very Fine (16.00)
2448 20 Peso. 1917 Aztec Calendar stone. Rev., Eagle. F–167. Choice Extremely Fine (35.00)
2449 20 Peso 1918 as above. About Uncirculated (35.00)
2450 20 Peso 1919 as above. Extremely Fine (35.00)
2451 20 Peso 1920 as above. About Uncirculated (35.00)
2452 20 Peso 1921 as above. About Uncirculated (35.00)
(The above five lots constitute the complete coinage of the 20 peso pieces of the Aztec design).
2453 50 Peso 1923 as above. F–168. Choice About Uncirculated (65.00)
2454 50 Peso 1943 The only year on which the denomination does not appear. Brilliant Uncirculated. Worth (65.00)
2455 50 Peso 1945 Brilliant Uncirculated (65.00)
2456 50 Peso 1946 Brilliant Uncirculated (65.00)
2457 50 Peso 1947 Brilliant Uncirculated (65.00)
2458 **MONACO** 20 Francs 1878 F–12 Chas. III. Scarce. Fine (35.00)
2459 100 Francs – 1895 Albert – Head left. Rev., arms in wreath. About Uncirculated (125.00)
2460 100 Francs 1896 as above. Extremely Fine (125.00)
2461 100 Francs 1901 as above. About Uncirculated (125.00)
2462 **MOROCCO** Abd al Rahman 1822–1859. 1 Bendugi AH year 1253 A.D. year 1837. Inscription around rosette on both sides ($2.50 size) Very Fine. Scarce (30.00)
2463 **NETHERLANDS** 1827 5 Guilders. William I. F–10. Brussels mint, faint solder spot, does not detract from value of this rare coin. Choice Extremely Fine. Worth over (20.00)
2464 1875 10 Guilders. William III Head right. Rev. arms and value. Extremely Fine. F–19 (20.00)
2465 1876 10 Guilders as above. Brilliant Uncirculated. Worth (25.00)
2466 1877 10 Guilders as above. Brilliant Uncirculated. Worth (25.00)
2467 1897 10 Guilders. Wilhelmina. Girl head with flowing hair. F–20. Brilliant Uncirculated (25.00)
2468 1911 10 Guilders. Older head. F–22. About Uncirculated (25.00)
2469 1912 5 Guilders. F–23. About Uncirculated (15.00)
2470 1912 10 Guilders. F–22. About Uncirculated (25.00)
2471 1932 10 Guilders. F–24 Mature head. Brilliant Uncirculated (20.00)

2472 1932 10 Guilders. Brilliant Gem Proof. Extremely rare. (175.00)
2473 1933 10 Guilders. F–24. Brilliant Uncirculated (20.00)
2474 1959 St. Lawrence Ducat. Gem Proof. Funds used for restoration of Church in Rotterdam. Obv., Man slaying lion. Rev., Legend, Church and dates 1940–1959. Scarce (35.00)
2475 Trade Ducats – 1746 – Knight standing. Rev., Inscription in tablet clipped planchet. Fine. Worth (15.00)
2476 1789 Ducat, as above. Very Fine (20.00)
2477 1806 Ducat as above. Very Fine (20.00)
2478 1817 Ducat. About Uncirculated. Z mint mark. (20.00)
2479 1818 Ducat Wm. I. F–17. Extremely Fine. Torch mint mark (20.00)
2480 1841 Ducat. Wm. II. Fr. 19. Brilliant Uncirculated. Utrecht mint (30.00)
2481 1917 Ducat. Wm. II. Fr. 19. About Uncirculated. Seahorse mint. About Uncirculated (20.00)
2482 1927 Ducat. Wm. II. Fr. 19. Seahorse mint mark. Brilliant Uncirculated (25.00)
2483 **NEWFOUNDLAND** 1865 $2.00 Uncirculated (50.00)
2484 1870 $2.00 – loop attached. Scarce. Fine. Worth (35.00)
2485 1888 $2.00 – Uncirculated. Last year of issue. Worth (45.00)
2486 **NORWAY** 1878 20 Kronor. Oscar II. F–17. Choice About Uncirculated (45.00)
2487 1910 20 and 10 Kronor. Haakon VII. F–19–20. Very scarce. Set Brilliant Uncirculated. Valued at (100.00)
2488 **PERSIA (IRAN)** 1½ Ashrafi Mohammed Khudabanda AH 995 AD 1588. F–4. About $5 size, heavy. Arab legend on each side. Very Fine (125.00)
2489 1793 1 Toman. Lutfali Khan AH 1206. Same size as F–28. Very Fine and rare. Worth (50.00)
2490 1808 1 Toman Fath Ali. AH 1223. Arab legend both sides. Slightly different design than that illustrated. F–30. About Uncirculated (35.00)
2491 1848 ½ Toman Hasan Salar (AH 1265) Very Fine (75.00)
2492 1882 1 Toman Nasredin. Brilliant Uncirculated. F–56. Worth (30.00)
2493 Half Toman as above. F–57. Extremely Fine. Scarce (20.00)
2494 1882 ⅕ Toman as above. F–58. About Uncirculated (15.00)
2495 1904 2 Tomans. Muzaffaredin. Struck to commemorate birthday of the Shah. Rare. F–65. Brilliant Uncirculated (75.00)
2496 1906 ½ Toman. F–70. Lion. Rev., Legend in wreath. Extremely Fine (20.00)
2497 1930 1 Pahlevi F–98. Choice About Uncirculated (25.00)
2498 1944 1 Pahlevi. F–101. Brilliant Uncirculated (30.00)
2499 1946 1 Pahlevi. F–101. Brilliant Uncirculated (30.00)
2500 1942 ½ Pahlevi. F–102. Unlisted date. Brilliant Uncirculated. Worth (40.00)
2501 1944 ½ Pahlevi as above. Brilliant Uncirculated. Worth (25.00)
2502 1955 1 Pahlevi. Brilliant Uncirculated.. Struck in red gold. Normal relief. F–103. Worth (35.00)
2503 1955 1 Pahlevi. Brilliant Uncirculated as above struck in ylleow gold, high relief. Worth (35.00)
2504 1952 ½ Pahlevi. Brilliant Uncirculated. Reddish gold. F–104 (25.00)
2505 1956 ½ Pahlevi. Brilliant Uncirculated. High relief. Yellow Gold (25.00)
2506 **PERU** 1755 8 Escudos. Ferd. VI. Small bust, counterstamped beneath shoulder IIL. Rev. Crowned arms within collar of golden fleece. Extremely Fine. Rare. Worth (200.00)

2507 1824 8 Escudos. Ferd VII CO (Cuzco) Mint. Very, very scarce and under-catalogued. F-53. Very Fine. Valued by owner at (500.00)
2508 1863 8 Escudos. F-66. Liberty seated facing left. Rev. Arms. Choice. Extremely Fine. Worth (150.00)
2509 1958 100 Soles. Brilliant Proof. Quite a bit heavier than a U. S. $20. F-71. Valued at (125.00)
2510 1958 50 Soles. Brilliant Proof. F-72. Worth (60.00)
2511 1958 20 Soles. Brilliant Uncirculated. Proof surface. F-73. Worth (30.00)
2512 **PHILIPPINES** 1864 1 Peso. Isabella II. Very Fine F-3 (15.00)
2513 1865 1 Peso as above. Very Fine (15.00)
2514 1868 1 Peso as above. Extremely Fine (15.00)
2515 **POLAND** 1818 25 Zloty Alexander I. F-33. Choice Extremely Fine. Rare. Worth (60.00)
2516 1831 1 Ducat. Knight standing. Rev. tablet with inscription, counterstamped with a small eagle. Very scarce. F-39 (50.00)
2517 1925 20 and 10 Zloty. The extremely scarce set F-40 and 41. Brilliant Uncirculated pair. Commemorates the 900th anniversary of Poland. Retails for (85.00)
2518 **PORTUGAL** 1000 Reis. 1787 F-96. Very Fine (20.00)
2519 1869 5000 Reis. Louis I. Choice Extremely Fine. F-129. Worth (35.00)
2520 **ROMANIA** 1944 20 Lei. Brilliant Uncirculated. F-21. $5 size (25.00)
2521 **RUSSIA** 1718 2 Roubles. Peter the Great. Bust right. Rev. St. Andrew. Extremely Fine. Scarce (75.00)
2522 1721 2 Roubles as above. F-64. Extremely Fine (75.00)
2523 1752 1 Ducat Elizabeth. F-76. Planchet slightly irregular. Very Fine (75.00)
2524 1753 1 Ducat as above. F-76. Almost Extremely Fine. Rare (75.00)
2525 1766 5 Roubles Catherine II the Great. F-94. Very Fine (75.00)
2526 1767 5 Roubles as above. Almost Extremely Fine (85.00)
2527 1774 10 Roubles as above. Choice About Uncirculated. Very scarce. F-93 (125.00)
2528 1775 5 Roubles as above. Choice. Extremely Fine. F-94. (75.00)
2529 1776 5 Roubles as above. Very Fine. F-94 (75.00)
2530 1777 ½ Rouble or Poltina. F-100. Choice Extremely Fine (25.00)
2531 1778 5 Roubles. F-94. About Uncirculated (75.00)
2532 1779 1 Rouble. F-99. About Uncirculated. Scarce (50.00)
2533 1780 5 Roubles. F-94. About Uncirculated (75.00)
2534 1780 10 Roubles. F-93. Extremely Fine (100.00)
2535 1781 5 Roubles. F-94. About Uncirculated (75.00)
2536 1783 5 Roubles. F-94. About Uncirculated (75.00)
2537 1785 2 Roubles. F-98. Uncirculated. Rare (50.00)
2538 1785 5 Roubles. F-94. Very Fine (75.00)
2539 1786 5 Roubles. F-94. Extremely Fine (75.00)
2540 1797 1 Ducat. Paul I. Oblique edge. Very rare. F-106. Severin 363-A Almost Extremely Fine. Worth (100.00)
2541 1817 5 Roubles. Alexander I. F-110. Choice Extremely Fine (50.00)
2542 1818 5 Roubles. Alexander I. F-110. Choice Extremely Fine (50.00)
2543 1823 5 Roubles. Alexander I. F-110. Choice About Uncirculated (60.00)
2544 **Czar of Poland.** 1834 20 Zloty. 3 Roubles Nicholas I. F-38. Very Fine (35.00)

2545 1835 20 Zloty 3 Rouble Nicholas I. F–38. Extremely Fine (35.00)
2546 1836 as above. About Uncirculated (40.00)
2547 1837 as above. Extremely Fine (35.00)
2548 1838 as above. Extremely Fine (35.00)
2549 1839 as above. Extremely Fine (35.00)
2550 1826 5 Roubles Nicholas I. F–113. About Uncirculated (60.00)
2551 1829 5 Roubles, as above. About Uncirculated (60.00)
2552 1830 5 Roubles, as above. Choice About Uncirculated (50.00)
2553 1831 5 Roubles, as above. About Uncirculated (50.00)
2554 1834 5 Roubles. Nicholas I. F–114. Extremely Fine (40.00)
2555 1835 5 Roubles, as above. About Uncirculated (50.00)
2556 1840 5 Roubles, as above. About Uncirculated (50.00)
2557 1841 5 Roubles, as above. Extremely Fine (50.00)
2558 1842 5 Roubles, as above. Extremely Fine (50.00)
2559 1843 5 Roubles, as above. About Uncirculated (50.00)
2560 1844 5 Roubles, as above. About Uncirculated (50.00)
2561 1845 5 Roubles, as above. About Uncirculated (50.00)
2562 1846 5 Roubles, as above. About Uncirculated (50.00)
2563 1847 5 Roubles, as above. About Uncirculated (50.00)
2564 1848 5 Roubles, as above. About Uncirculated (50.00)
2565 1850 5 Roubles, as above. About Uncirculated (50.00)
2566 1851 5 Roubles, as above. About Uncirculated (50.00)
2567 1852 5 Roubles, as above. About Uncirculated (50.00)
2568 1853 5 Roubles, as above. About Uncirculated (50.00)
2569 1860 5 Roubles. Alexander III. F–120. About Uncirculated (40.00)
2570 1862 5 Roubles, as above. About Uncirculated (40.00)
2571 1863 5 Roubles, as above. About Uncirculated (40.00)
2572 1864 5 Roubles, as above. About Uncirculated (40.00)
2573 1868 5 Roubles, as above. About Uncirculated (40.00)
2574 1869 5 Roubles, as above. About Uncirculated (40.00)
2575 1869 3 Roubles. Alexander III. F–121. About Uncirculated (35.00)
2576 1870 5 Roubles. Alexander III. F–120. About Uncirculated (40.00)
2577 1871 5 Roubles. Alexander III. F–120. About Uncirculated (40.00)
2578 1871 3 Roubles. Alexander III. F–121. About Uncirculated (35.00)
2579 1872 5 Roubles. Alexander III. F–120. About Uncirculated (40.00)
2580 1873 5 Roubles. As above. About Uncirculated (40.00)
2581 1873 3 Roubles. Alexander III. F–121. About Uncirculated (35.00)
2582 1874 5 Roubles. Alexander III. F–120. About Uncirculated (40.00)
2583 1874 3 Roubles. Alexander III. F–121. Extremely Fine (35.00)
2584 1875 3 Roubles. Alexander III. F–121. Uncirculated (35.00)
2585 1876 5 Roubles. Alexander III. F–120. Uncirculated (40.00)
2586 1877 5 Roubles. Alexander III. F–120. About Uncirculated (40.00)
2587 1878 5 Roubles. Alexander III. F–120. Uncirculated (40.00)
2588 1885 5 Roubles. Alexander III. F–122. About Uncirculated (40.00)
2589 1888 5 Roubles. Alexander III. F–125. Scarce. About Uncirculated (50.00)
2590 1888 10 Roubles. Alexander III. F–124. Choice About Uncirculated (70.00)
2591 1889 5 Roubles. Alexander III. F–125. Choice About Uncirculated (40.00)
2592 1890 10 Roubles. Alexander III. F–124. Choice About Uncirculated (60.00)
2593 1894 10 Roubles. Alexander III. F–124. Choice About Uncirculated (75.00)

2594 1897 5 Roubles. Nicholas II. F–133. About Uncirculated (17.50)
2595 1897 15 Roubles Nicholas II. F–130. Polished About Uncirculated (50.00)
2596 1897 7½ Roubles Nicholas II. F–131. About Uncirculated (35.00)
2597 1898 5 Roubles Nicholas II. F–133. Extremely Fine (17.00)
2598 1900 5 Roubles. As above. Extremely Fine (17.00)
2599 1901 5 Roubles. As above. Extremely Fine (17.00)
2600 1903 5 Roubles. As above. Uncirculated (20.00)

PLATINUM

NICHOLAS I 1825–1855

2601 3 Roubles 1828. Brilliant Proof. Very rare. First year of issue. Worth (175.00)
2602 3 Roubles 1830. Variety with value numeral 3 between rosettes. Sev. 597. Fr. 118. Extremely Fine. Scarce (125.00)
2603 3 Roubles 1831. F–118. Choice About Uncirculated. Worth (125.00)
2604 3 Roubles 1832. F–118. Choice Extremely Fine. Worth (125.00)
2605 3 Roubles 1833. F–118. Choice Extremely Fine. Worth (125.00)
2606 3 Roubles 1834. F–118. Almost Extremely Fine. Worth (125.00)
2607 3 Roubles 1835. F–118. Almost Extremely Fine. Worth (125.00)
2608 3 Roubles 1836. F–118. Extremely Fine. Worth (125.00)
2609 3 Roubles 1837. Extremely Fine. Worth (125.00)
2610 3 Roubles 1842. Extremely Fine. Worth (125.00)
2611 3 Roubles 1843. Extremely Fine–About Uncirculated (125.00)
2612 3 Roubles 1844. Extremely Fine (125.00)
2613 **SARDINIA** 20 Lire 1817. V. Emanuel I. Head left. Rev. Square shield in circle. Scarce. Very Fine. F–116 (35.00)
2614 100 Lire. 1840 Charles Albert. Genoa mint. F–125. Choice About Uncirculated. Worth (100.00)
2615 10 Lire. 1860 V. Emanuel II. F–135. Very Fine (20.00)
2616 **SAUDI ARABIA** 1 Pound. 1951. Arab legend in circle on each side ($5 size) F–1. Brilliant Uncirculated. Worth (25.00)
2617 1957 1 Pound. F–2. Palm tree over crossed swords. Rev., Value and date. Brilliant Uncirculated. Scarce (30.00)
2618 **SERBIA** 1879 20 Dinars. F–2. Brilliant Uncirculated. Worth (40.00)
2619 1882 20 Dinars. Type with short title. F–3. About Uncirculated (35.00)
2620 1882 10 Dinars as above. F–4. Uncirculated (20.00)
2621 **SIAM** 1950 1 Tola. Obv., winged diety. Rev., legend. Brilliant Uncirculated. Not listed in Friedberg. Very rare. Worth (60.00)
2622 **SOUTH AFRICA** 1892 Pound. Head of Krueger. Variety with double shaft on wagon. Very scarce. About Uncirculated. F–2 Worth (45.00)
2623 1894 ½ Pound. F–3. Almost Extremely Fine. Low mintage. Worth (20.00)
2624 1896 1 Pound. F–2. Choice About Uncirculated (30.00)
2625 1897 1 Pound. F–2. Extremely Fine. Worth (25.00)
2626 1897 ½ Pound. F–3. Loop removed, trifle bent. Fine. Worth only (12.00)
2627 1898 1 Pound. F–2. Choice About Uncirculated (30.00)
2628 1900 1 Pound. F–2. Choice About Uncirculated. Last year of issue. Worth (30.00)

2629 1925 1 Pound George V. Mint mark SA on ground below horse. F–4. Uncirculated (25.00)
2630 1927 1 Pound as above. Choice About Uncirculated (22.50)
2631 1928 1 Pound as above. Brilliant Uncirculated (25.00)
2632 1929 1 Pound as above. About Uncirculated (22.50)
2633 1930 1 Pound as above. Faint edge nick on reverse. Uncirculated (25.00)
2634 1931 1 Pound as above. About Uncirculated (22.50)
2635 **SPAIN** (1492) 2 Excellentes. Ferdinand V and Isabella. Crowned busts facing each other. Rev., arms on eagle. F–22. Toledo mint. A very historical coin from the benefactor of Christopher Columbus. Extremely Fine and valued at (100.00)
2636 1 Escudo (1516–1556) Charles and Johanna. F–36. Seville mint. Extremely Fine for this seldom offered coin (35.00)
2637 1755 ½ Escudo Ferd. VI (gold dollar size) Madrid mint. F–96. Small hole above head. Very Fine. Worth at least (12.00)
2638 1778 8 Escudo Chas. III. The reknown doubloon. Variety with period before and after date. F–102. Very Fine (150.00)
2639 1783 ½ Escudo Charles III. F–110. Very Fine (15.00)
2640 1786 ½ Escudo. Charles III. Obv. same as above. Rev. entirely different than above. Four part shield in oval, crown above. Madrid mint. Extremely Fine. Worth (25.00)
2641 1787 1 Escudo. Chas. III. F–108. Almost Very Fine. Worth (15.00)
2642 1787 4 Escudo. The scarcest denomination in this series. This specimen has been holed and plugged above date. Very Fine. F–104 Catalogue value 100.00. Worth (40.00)
2643 1788 2 Escudos. F–106. Struck on defective planchet. Very Fine (30.00)
2644 1791 1 Escudo. Chas. IV. Madrid mint. Brilliant Uncirculated (20.00)
2645 1797 1 Escudo. Chas. IV. Madrid mint. Very Fine (15.00)
2646 1798 1 Escudo. Chas. IV. Madrid mint. Very Fine (15.00)
2647 1801 2 Escudo. Chas. IV. Madrid mint. Almost Extremely Fine. F–114 (35.00)
2648 1805 2 Escudo. Chas. IV. Madrid mint. Very Fine. F–114 (35.00)
2649 1855 100 Reales. Isabella II. F–144. Scarce. About Uncirculated (35.00)
2650 1876 25 Pesetas. Alfonso XII. F–156. About Uncirculated (25.00)
2651 1877 25 Pesetas. Alfonso XII. F–156. About Uncirculated (25.00)
2652 1878 25 Pesetas. Alfonso XII. F–156. About Uncirculated (25.00)
2653 1879 25 Pesetas. Alfonso XII. F–156. About Uncirculated (25.00)
2654 1880 25 Pesetas. Alfonso XII. F–156. About Uncirculated (25.00)
2655 1881 25 Pesetas. Alfonso XII. Older bearded head. F–158. About Uncirculated (25.00)
2656 1884 25 Pesetas. Alfonso XII. Older bearded head. F–158. Extremely Fine (25.00)
2657 **SWEDEN** 1733 ¼ Ducat. Fred. I. F–47. Choice Extremely Fine. Scarce. (35.00)
2658 1874 20 Kronor. Oscar II. Brilliant Uncirculated. F–77 (35.00)
2659 1886 5 Kronor. Oscar II. Brilliant Uncirculated. F–79 (12.50)
2660 1883 5 Kronor. Oscar II. About Uncirculated F–79 (12.50)
2661 1899 5 Kronor. Oscar II. Brilliant Uncirculated. F–79 (12.50)
2662 1901 5 Kronor. Oscar II. Choice About Uncirculated. F–79 (12.50)

2663 **SWITZERLAND** 1848 20 Francs Geneva F–12 Page 306. About Uncirculated Rare (75.00)

2664 1883 20 Francs. First year of this type (Size of U. S. $4.00) F–4. About Uncirculated (30.00)

2665 1886 20 Franc. As above. F–4. Uncirculated (25.00)

2666 1896 20 Franc. Last year of this issue. F–4. Extremely Fine (30.00)

2667 1909 20 Franc. Attractive girl head facing left. Mountains in the background. F–6. Brilliant Uncirculated (15.00)

2668 1911 10 Franc as above. F–7. About Uncirculated (10.00)

2669 1913 10 Franc as above. F–7. About Uncirculated (10.00)

2670 1914 10 Franc as above. F–7. Uncirculated (10.00)

2671 1915 10 Franc as above. F–7. About Uncirculated (10.00)

2672 1927 20 Francs. F–6. Uncirculated (15.00)

2673 1930 20 Francs. F–6. Brilliant Uncirculated (15.00)

2674 1935 20 Francs. F–6. Brilliant Uncirculated (15.00)

2675 1939 100 Francs. F–9. Luzerne Shooting Match Commemorative. Brilliant Uncirculated. Worth (85.00)

2676 1947 20 Francs. F–6. Brilliant Uncirculated (15.00)

2677 **SYRIA** 1 Pound 1950. F–1. Brilliant Uncirculated (30.00)

2678 ½ Pound. 1950. F–2. Brilliant Uncirculated (15.00)

2679 **TUNIS** 1891 10 Francs. F–13. Very Fine. Worth (20.00)

2680 1903 20 Francs. F–12. About Uncirculated. Worth (25.00)

2681 **TURKEY** 1839 25 Piastres. F–20. Toughra and regnal date 7. Very Fine. Worth (15.00)

2682 1861 500 Piastres. AH date 1277 Regnal date 10. F–23. Almost Extremely Fine. Scarce. Worth (150.00)

2683 1861 100 Piastres. F–25. Very Fine (22.50)

2684 1911 100 Piastres. AH 1327. F–43. About Uncirculated (20.00)

2685 1946 100 Piastres. Deluxe head of Ataturk in circle of stars. F–85. Scarce. Uncirculated (75.00)

2686 1946 100 Piastres. Standard. F–80. Brilliant Uncirculated (30.00)

2687 1956 100 Piastres, as above. Brilliant Uncirculated (30.00)

2688 1957 100 Piastres as above. Brilliant Uncirculated (30.00)

2689 1958 100 Piastres as above. Brilliant Uncirculated (30.00)

2690 **VENICE** 1 Ducat (1382–1400) Anthony Venier. F–15. This type gold piece was in use by the merchants of Venice for hundreds of years. About Uncirculated. Worth (30.00)

2691 **WESTFRISIA** 1590 Ducat. F–76 Page 269. Very Fine. Scarce (40.00)

2692 **Damascus** 1 Dinar 660–750 AD F–5. Page 333. Extremely Fine (40.00)

2693 **Amirs of Spain.** 1 Dinar (1056–1147 AD) F–28. Page 334. Fine–Very Fine Worth (35.00)

2694 **Caliphs of Spain** 1 Dinar (1130–1269 AD) F–31. Page 334. Extremely Fine. Scarce (50.00)

CROWNS AND TALERS

At the past few major sales Crowns have been one of the most popular series offered and prices, especially on the scarce items, have advanced sharply. Our estimates are, for the most part, the actual prices these coins are selling for. We suggest bids near our estimates if you want to add any of the following lots to your collection.

2695 **ALBANIA** 1926 King Zog 5 Franka. One star beneath bust. Rev., farmer plowing. Brilliant Uncirculated. Scarce (35.00)

2696 **AUSTRIA** 1617 Taler. Maxmilian (Struck during the Holy Roman Empire) Bust left in fancy regalia. Rev., crowned arms. Extremely Fine (12.50)

2697 1857 Double Taler Commemorating opening of the Vienna–Trieste Railway. Brilliant Proof. Very few exist (75.00)

2698 1879 2 Florins. 25th Anniversary of the Emperor and Empress. About Uncirculated (5.00)

2699 1877 2 Florins. Commemorating the reopening of the Kuttenberg Silver Mines. Brilliant Proof. Rare (50.00)

2700 **BADEN** 1895, 1903 Frederick 5 Marks D–533, 535. Extremely Fine pair (8.00)

2701 **BAVARIA** 1828 Ludwig I Taler. Obv., Bust. Rev., Center design of Queen Therese surrounded by busts of her eight children. D–563. Extremely Fine (12.50)

2702 **BELGIUM** 1880 5 Francs. Juggated heads Leopold I and II. 50th year Jubilee. Brilliant Uncirculated (15.00)

2703 **BOLIVIA** 1860 Peso Potosi mint. Y–31. Scarce. Very Fine (7.50)

2704 **BRABANT** 1784 Ducaton Joseph II. Very Fine (5.00)

2705 **BRAZIL** 1900 4000 Reis. 400th Anniversary of Discovery by Cabral. The only multiple taler of this hemisphere. A rare and popular Crown. Extremely Fine condition. Y–11 (75.00)

2706 **BULGARIA** 1930 100 Leva. Boris III. Y–40. Very Fine (6.50)

2707 **CHINA** 1912 Sun Yat Sen Memento Dollar. Y–11. Uncirculated (3.50)

2708 1914 Yuan Shi Kai Dollar. Y–19. Brilliant Uncirculated (3.50)

2709 1932 Sun Yat Sen type with birds flying over Junk. This coin created a furor in China and was recalled. To the people of China, the birds symbolized Japanese war planes flying overhead. Y–12. Brilliant Uncirculated (12.00)

2710 1933 Sun Yat Sen Dollar as above, with the "planes" removed. Y–27. Brilliant Uncirculated (3.50)

2711 1934 Communist Army Dollar. Szechuan and Shemsi Province. Y–4. Scarce variety with small Red Army stars. Extremely Fine (35.00)

2712 1918 Chinese Turkestan Tael. 7th year of Republic issue. Y–45. Very Fine (35.00)

2713 **CRETE** 1901 5 Drachmas Prince George. Y–9. Obv., Bust. Rev., Arms. Scarce. Very Fine. Scarce. Very Fine (12.50)

2714 **CUBA** 1897 Souvenir Peso. Y–1. Brilliant Uncirculated. Worth at least (7.50)

2715 1953 Marti commemorative. Y–23. Brilliant Uncirculated (3.50)

2716 **CYPRUS** 1928 George V. 45 Piastres. Brilliant Proof. A gem coin. Y–21 (50.00)

2717 1928 George V. 45 Piastres, as above. Extremely Fine (7.50)

2718 **DOMINICAN REPUBLIC** 1955 1 Peso. 25th Anniversary of Trujillo. Y–21. Brilliant Uncirculated (4.50)

2719 **ECUADOR** 1944 5 Sucres. Struck at Mexico City mint. Y–56. About Uncirculated (4.50)

2720 **EGYPT** 1916 20 Piastres. Y–42. Very Fine condition (3.50)

2720A 1956 50 Piastres. Commemorating Suez Canal Nationization. Brilliant Uncirculated. Y–99 (12.50)

2721 **ERITREA** 1918 1 Talari. Bust right of Maria Theresa. Rev., Crowned arms. Very scarce. Y–5. About Uncirculated (37.50)

2722 **ETHIOPIA** 1901 Menelik Talari. Obv., bust facing left. Rev., Lion right. Brilliant Proof. Very high auction records. Up to (75.00)

2723 **FRANCE** 1796 Ecu Louis XV. Bayonne mint. Very Good (5.00)

2724 **FRANKFURT** (City) 1776 Convention Taler. Very Fine (10.00)

2725 1861 2 Taler. Choice About Uncirculated. D–651 (8.00)

2726 **FRENCH INDO-CHINA** 1903 1 Piastre. Y–13. Very Fine (5.00)

2727 **GERMAN EAST AFRICA** 1893 2 Rupee. Y–5. Extremely Fine (15.00)

2728 **GHANA** 1958 10 Shillings. Brilliant Proof, in case of issue Y–7 (12.50)

2729 **GREAT BRITAIN** 1658 Oliver Cromwell. Laureated bust left. Rev., Crowned arms. Extremely Fine. From the Lee collection sold in 1958. A rare Crown that sold then for 68.00. Now worth about (85.00)

2730 1847 Victoria Gothic Crown. Plain edge (Much scarcer than the lettered edge variety). Brilliant Proof (45.00)

2731 1935 George V. Jubilee Crown. Brilliant Proof. Obv. Bust left Rev., Modern interpretation of St. George slaying dragon. Scarce. (25.00)

2732 1935 George V Crown as above. Brilliant Uncirculated (4.50)

2733 1937 George VI Coronation issue. Crown. Uncirculated (4.50)

2734 1951 George VI Festival of Britain Proof Crown (5.00)

2735 1953 Elizabeth II Coronation Crown. Brilliant Uncirculated (2.50)

2736 1960 Elizabeth II (5 shillings) Specially struck for the British Exhibition in New York City in June. Prooflike surface. In plastic case of issue. (3.50)

2737 **GREECE** 1935 George II 5 Drachma. Brilliant Proof. Very limited issue (30.00)

2738 **HAWAII** 1883 Dollar. Just a shade from Uncirculated. Very much in demand. Worth (125.00)

2739 **HESSE** 1841 Double Taler. Ludwig II. D–702. Very Fine (7.50)

2740 **HUNGARY** 1907 5 Korona. 40th anniversary of Hungarian Coronation. Uncirculated (7.50)

2741 **ISRAEL** 1949 500 Prutah. First silver dollar of this nation. Brilliant Uncirculated Y–14 (5.00)

2742 1958 5 Pound. Tenth anniversary issue in native olivewood case of issue. Brilliant Uncirculated (10.00)

2743 1958 5 Pound, as above, Gem Proof. Very, very scarce (50.00)

2744 1959 5 Pound "Ingathering of the Exiles" Commemorative. Brilliant Uncirculated (8.50)

2745 1959 5 Pound, as above, Brilliant Proof. Rare (15.00)

2746 1960 5 Pound. Theodore Herzl Commemorative in plastic case of issue. Brilliant Uncirculated (8.50)

2747 1960 5 Pound. Theodore Herzl as above. Brilliant Proof (15.00)

2748 **ITALY** 1928 20 Lire. 10th Anniversary of World War I. Y-64. Scarce. Brilliant Uncirculated (9.50)
2749 **JAPAN** 1875 Trade Dollar. Brilliant Uncirculated. Very scarce. Worth at least (20.00)
2749A 1875 Trade Dollar counterstamped in a small circle and used in Formosa. About Uncirculated (20.00)
2750 **KOREA** 1892 5 Yang. Rare. Y-8. About Uncirculated (35.00)
2751 **LATVIA** 1931 5 Lati. About Uncirculated (9.00)
2752 **LIECHTENSTEIN** 1904 5 Kronen. Prince John II. Y-4. Brilliant Uncirculated (10.00)
2753 1900 5 Kronen. John II. Y-4. Brilliant Uncirculated (10.00)
2754 **LUXEMBOURG** 1946 100 Francs. John the Blind. Commemorative. Uncirculated (7.50)
2755 **MEXICO** 1741 Pillar Dollar. Very Fine (20.00)
2756 1742 Pillar Dollar. Very Fine (20.00)
2757 1747 Pillar Dollar. Fine (18.00)
2758 1749 Pillar Dollar. Fine-Very Fine (19.00)
2759 1752 Pillar Dollar. Very Fine (20.00)
2760 1753 Pillar Dollar. Very Fine (20.00)
2761 1756 Pillar Dollar. Very Fine (20.00)
2762 1761 Pillar Dollar. Very Fine (20.00)
2763 1762 Pillar Dollar. Very Fine (20.00)
2764 1764 Pillar Dollar. Very Fine (20.00)
2765 1766 Pillar Dollar. Very Fine (20.00)
2766 1767 Pillar Dollar. Very Fine (20.00)
2767 1769 Pillar Dollar. Very Fine. Scarce (20.00)
2768 1823 Augustin Iturbide 8 Reales. Very Fine. Y-S5. Scarce (10.00)
2769 1849 8 Reales. Zs (Zacetecas mint) Extremely Fine (5.00)
2770 1860 8 Reales Mo (Mexico City) Brilliant Uncirculated (3.50)
2771 1862 8 Reales Mo (Mexico City) Brilliant Uncirculated (3.50)
2772 1866 1 Peso Maximillian (Mo) About Uncirculated. Rare (10.00)
2773 1866 1 Peso as above. Very Fine (7.00)
2774 1873 Peso Liberty Cap and Scale type. Mo. About Uncirculated (4.00)
2775 1877 8 Reales Go (Guanajuato) Very Fine (3.50)
2776 1895 8 Reales As (Alamos mint) 6 tiny counterstamps. Scarce mint. Extremely Fine (10.00)
2777 1914 2 Peso Guerrero (Zapata) Revolutionary coinage. Small gold content. Very crude issue. Scarce (15.00)
2778 1915 1 Peso Army of the North Revolutionary issue of Chihuahua. About Uncirculated (15.00)
2779 1921 2 Peso Centenary of Independence. Y-51. Extremely Fine (3.50)
2780 1948 5 Peso Cauhtemoc design. Brilliant Uncirculated Y-54 (3.00)
2781 1949 5 Peso size. Troy ounce pure silver (3.50)
2782 1953 5 Peso Hidalgo Commemorative. Y-68. Brilliant Uncirculated (3.00)
2783 **MOROCCO** 1882 10 Dirhems (A. H. 1299) Y-8. Extremely Fine (10.00)
2784 1910 Ryal (Crown) Only year of issue. Y-25. Scarce. Very Fine (7.50)
2785 **NICARAGUA** 1912 1 Cordoba. The only dollar size silver coin of this country. Brilliant Uncirculated (15.00)

2786 **NUREMBURG** (City) 1694 Taler. View of city. Inscription in latin Sub Umbra Alarum Tuarum. Date in roman unmerals. Extremely Fine. Scarce (25.00)

2787 **PANAMA** 1934 1 Balboa. Y-16. Very Fine (3.00)

2788 **PERSIA** 1896 10 Krans (Multiple Taler Size) Commemorating 50 Years of reign of Shah Na Sir-El-Din. Extremely Fine. Rare. Worth (75.00)

2789 **PERU** (South) 1838 8 Reales. Cuzco mint. Scarce. About Uncirculated (10.00)

2790 1914 1 Sol. Y-22. About Uncirculated (2.50)

2791 **PHILIPPINES** 1834 Peso of Chile (Santiego) counterstamped. Crowned. Y-11 (Isabella II) for use in the Philippines. Very scarce. Fine (20.00)

2792 1834 8 Reales of Peru counterstamped as above. Crowned. Y-11, for circulation in the Philippines. Very Fine (25.00)

2793 1831 8 Reales of Peru counterstamped F.7.0 and crown in small circle (Ferdinand VII) for use in the Philippines. Extremely Fine. Very scarce (25.00)

2794 1897 Peso Alfonso XIII Boy head. Only year of issue. About Uncirculated. Y-13 (7.50)

2795 1903 Peso. Brilliant Proof. Struck at Philadelphia mint (25.00)

2796 1909 Peso. San Francisco mint. Extremely Fine (3.50)

2797 1947 Peso and 50 Centavos. Mac Arthur commemorative issue. (Struck at San Francisco mint). Brilliant Uncirculated pair (5.00)

2798 **POLAND** 1930 5 Zlotych. Centennial of the 1830 Revolution. Proof. Scarce (15.00)

2799 **PORTUGAL** 1898 1000 Reis. 400th Anniversary of the Voyages of Discovery. Juggated bust of Charles and Amelia. Choice About Uncirculated (10.00)

2800 **PRUSSIA** 1871 Taler. Wilhelm. Victory issue. Brilliant Proof. D-785. (5.00)

2801 **ROMANIA** 1941 500 Lei. Mihai I. Uncirculated. Y-79. Scarce (20.00)

2802 1946 100,000 Lei. Y-87. Choice About Uncirculated. Scarce (25.00)

2803 **RUSSIA** 1859 Rouble. Memorial to Nicholas I. Brilliant Proof. Minor hairlines. Worth (15.00)

2804 1899 Rouble. Nicholas II. Type Y-59. Brilliant Proof. Rare (20.00)

2805 **SALVADOR** 1894 Peso. Bust left Christopher Columbus. Very Fine (5.00)

2806 1925 1 Colon. 400th anniversary of San Salvador. Brilliant Uncirculated Limited issue. Scarce (35.00)

2807 **SAN MARINO** 1933 20 Lire. Y-11. Brilliant Uncirculated (10.00)

2808 **SAUDI ARABIA** 1930 1 Ryal. Y-14. About Uncirculated. Scarce (20.00)

2809 **SLOVAKIA** 1944 50 Korona. Bust of President Tiso (Executed for war crimes) Uncirculated (6.00)

2810 **SOUTH AFRICA** 1892 5 Shillings. Kruger. Single shaft on wagon. Y-7. Tiny edge bruise otherwise. Extremely Fine (20.00)

2811 1952 George VI Crown Riebeeck Commemorative. Brilliant Proof (10.00)

2812 1953 Elizabeth II Crown Coronation issue. Brilliant Uncirculated (3.50)

2813 1954 Elizabeth II Crown. Brilliant Uncirculated (3.00)

2814 **SOUTHERN RHODESIA** 1953 Elizabeth II Coronation Crown. Brilliant Uncirculated. Y-34 (3.50)

2815 **SPAIN** 1894 5 Pesetas. Alfonso XIII. Young boy head. Y-86. Very Fine. Tiny edge bruise (3.50)

2816 **STRAIT SETTLEMENTS** 1908 Dollar. Edward VII. Y-26. Scarce. Extremely Fine (7.50)

2817 **SWEDEN** 1776 1 Riksdaler. Gustav III. Very Fine (7.50)

2818 1857 1 Riksdaler. Oscar I. Very Fine. Few tiny scratches in obverse field (6.00)

2819 1935 5 Kronor Gustav V. 500th Anniversary of the Riksdag. Brilliant Uncirculated (7.50)

2820 **SWITZERLAND** 1848 5 Francs. Arms of Geneva. Canton. Brilliant Proof. Presentation coinage. D–375. Only 1176 struck. Rare. (30.00)

2821 1851 10 Francs. Arms of Geneva as above. Minted for presentation purposes. Only 678 struck. Unquestionably one of the rarest of all Crowns. Proof lustre. About Uncirculated. D–374. Worth (75.00)

SWITZERLAND SHOOTING FESTIVAL COINS

(A complete set of these attractive Crowns Lots 2822–2838)

2822 1842 4 Francs Chur in Graubunden. Proof surface. Uncirculated. Scarce. 6000 struck. Y 1–S (17.50)

2823 1847 40 Batzen, Glarus, 3200 struck. Proof. Y 2–S (20.00)

2824 1855 5 Francs. Solothurn. 3000 struck. Inscribed edge. Y 3–S. About Uncirculated. Scarce (17.50)

2825 1857 5 Francs. Bern. 5195 Struck Y 4–S. Proof lustre. Uncirculated (10.00)

2826 1859 5 Francs. Zurich. 6000 struck. Y 5–S. 6000 struck. Proof lustre. About Uncirculated (10.00)

2827 1861 5 Francs. Nidwalden. 6000 struck. Y 6–S. Proof (10.00)

2828 1863 5 Francs. LaChaux-de-Fonds. 6000 struck. Proof Y 7–S (10.00)

2829 1865 5 Francs. Schaffausen. Brilliant Uncirculated Y 8–S (7.50)

2830 1867 5 Francs. Schwyz. 6000 struck. Y 9–S. Proof lustre. About Uncirculated (7.50)

2831 1869 5 Francs. Zug. 6000 struck. Y 10–S About Uncirculated (7.00)

2832 1872 5 Francs. Zurich. 10,000 struck. Y 11–S. Proof (10.00)

2833 1874 5 Francs. St. Gallen. Y 12–S. Uncirculated (7.50)

2834 1876 5 Francs. Lausanne. Y 13–S. Proof (8.50)

2835 1879 5 Francs. Basel. Y 14–S. Proof (8.50)

2836 1881 5 Francs. Fribourg. Y 15–S. Proof (8.50)

2837 1883 5 Francs. Lugano. Y 16–S. Proof (6.50)

2838 1885 5 Francs. Bern. Y 17–S. Proof (6.50)

2839 1890 5 Francs. Bust left. Rev. Denomination, wreath, etc. Y–33. Extremely Fine (3.50)

2840 1922 5 Francs. William Tell. First Year of Issue. Y–34. Extremely Fine (5.00)

2841 **URUGUAY** 1893 Peso. Last year of issue of this type Crown. Few edge defects otherwise Very Fine. Worth (7.50)

2842 **VATICAN** 1675 Scudo. Pope Clemens X. Bust. Rev., Holy door open. Scarce. Extremely Fine (25.00)

2843 1676 Scudo Sede Vacante. Arms. Rev., Dove. Extremely Fine (25.00)

2844 1696 Scudo. Pope Innocent XII. Bust. Rev. Pope presiding at consistory. Facing view. About Uncirculated (25.00)

2845 1818 Scudo Pope Pius VII. Obv. Arms. Rev., the church seated on clouds. About Uncirculated (17.50)

2846 1825 Scudo. Pope Leo XII. Bust. Rev. Church seated on clouds. Uncirculated (17.50)
2847 1831 Scudo. Pope Gregory XVI. Bust. Rev., the infant Jesus in the Temple. About Uncirculated (15.00)
2848 **VENICE** 1848 5 Lire. Republic issue. Very Fine (4.50)
2849 **YEMEN** 1954 1 Imadi (A. H. 1373) About Uncirculated. Scarce (15.00)

FOREIGN SETS AND MEDALS

CANADA

2850 1953 Elizabeth II Coronation Prooflike set. 1c thru $1.00 in white card of issue of Royal Canadian mint. Worth (15.00)
2851 1960 Elizabeth II. Prooflike set mounted as above (7.50)

CYPRUS

2852 1955 Elizabeth II Proof set of 5 coins.3 Mils thru 100 Mils in original green plush case of issue. Scarce (15.00)

GHANA

2853 1958 Kwame Nkrumah. Proof set in original case of issue. 7 coin set. Half penny thru 10 Shillings. Lightly toned. Scarce set. Worth (17.50)

GREAT BRITAIN

2854 1937 George VI Coronation Proof set including Maundy Money. Attractively toned. In plush case of issue. 15 coin set. Worth (35.00)
2855 1951 George VI Festival of Britain Proof set complete in original card case of issue. 10 coins. Farthing thru Crown. Case trifle frayed. Worth (15.00)
2856 1953 Elizabeth II Coronation Proof set in original plush case of issue. 10 coin set complete. Worth (17.50)
2857 1953 Elizabeth II. Great Britain Proof set. As above (17.50)
2858 1953 Elizabeth II. Set as above. Uncirculated in plastic case (10.00)

CORONATION MEDALS

ENGLAND

2859 1953 Queen Elizabeth II. Matt Proof surface. Crowned portrait facing right. Rev. Brittannia and Lion. 2" diameter. Brilliant Proof edge. Very limited issue. In plush case of issue (50.00)
2860 1953 as above. Rev. Heraldic flowers. In plush case of issued (50.00)
2861 1953 Queen Elizabeth II. Set of 3 silver medals issued by Seaby. Size 1⅜ diameter:
(a) Bust right. Rev., Ship of state. Matt surface.
(b) Crowned bust without legend. Rev. Tudor Rose. Brilliant Proof.
(c) Small Crowned Bust. Rev., Westminister Abbey. Brilliant Proof.
The above 3 in plastic. Limited issue. Worth (100.00)

HAWAII

2862 1883 Kalakaua I, complete set of 4 coins in white plastic case. 10c thru $1.00 Very Fine condition. Greatly in demand. Worth upwards of (150.00)

IRELAND

2863 1953–55 Animal issue. ¼ pence thru 2 Shilling, 6 pence. Rabbit, pig, fish, horse, etc. Uncirculated in box of issue. Worth (4.00)

ISRAEL

2864 1949 issue. 10 coins. 1 Prutah thru 500 Prutah in Star of David shaped plastic case (20.00)

2865 1949 issue. 8 coins. Brilliant Uncirculated. The first coinage of this nation. One of each denomination (not all types) 1, 5, 10, 25, 50, 100, 250 and 500 Prutah. Brilliant Uncirculated. The entire series is now obsolete. Not in holder Worth (15.00)

JERSEY

2866 1957 Elizabeth II. Proof set. 4 coins. 2 each ¼ Shilling, 1/12 Shilling. In plush case of issue. Worth (12.50)

LIECHTENSTEIN

2867 Prince John II. 5 Kronen 1904; 2 Kronen 1915; 1 Kronen 1910. 3 Brilliant Uncirculated coins. CW1–3. Struck at Vienna mint (15.00)

NEW ZEALAND

2868 1953 Elizabeth II Coronation Proof set in original case of issue (17.50)

PHILIPPINE ISLANDS

2869 1903 Proof Set ½ Centavo thru 1 Peso. First year of issue of Philippine coinage under U. S. Struck at Philadelphia mint. 7 coin set in plastic case. Copper pieces (2) lightly toned. This set is as rare as a comparable U. S. proof set of the period. Steadily climbing in value (75.00)

2870 1904 Proof set. 7 coins as above in plastic case. Very scarce (75.00)

2871 1908 Proof set. 7 coins, as preceeding sets, in plastic case. Last year of issue of this type proof coinage. Valuable (75.00)

PORTUGAL

2872 1960 500th Anniversay of the death of Prince Henry the Navigator. 20, 10, and 5 Escudo silver pieces. Prova (proof) incused in obverse field. A very rare set. The regular set was distributed on the basis of one set to a person. Proof sets are practically nonexistent. In leatherette case of issue. Valued by consignor at (50.00)

SOUTH AFRICA

2873 1948 Proof set in original plush case of issue. 9 coins complete. Farthing to Crown. A very scarce set. (30.00)

2874 1948 as above (30.00)

2875 1949 Proof set in similar case as preceeding lots. Scarce (30.00)

2876 1949 as above (30.00)

2877 1951 George VI. 9 coin proof set in plastic case. Worth (15.00)

2878 1953 Elizabeth II. Proof set. 9 coin set thru Crown in original case. A scarce set (15.00)

2879 1954 Elizabeth II. 11 coin proof set including the pound and ½ pound in gold. In case of issue. Worth (65.00)

2880 1954 Elizabeth II. Brilliant proof set of 9 coins in plush case of issue. ¼ Pence thru 5 Shilling. Only 2000 sets struck. Scarce (15.00)

COINAGE OF KING EDWARD VIII

2881 The complete set of coins issued in 1936 for Edward VIII who abdicated the throne of England in order to marry the present Duchess of Windsor. 7 coin set – 3 coins of British West Africa, 1 Fiji, 2 British East Africa and 1 New Guinea. Brilliant Uncirculated set in custom made plastic case. Catalog value does not reflect scarcity of this desirable set. Value (50.00)

SWEDEN

2882 1950 Gustav V 5 piece silver Proof set Y 64–68. 10, 25, 50 Ore, 1 Krona and 2 Kronor. Not in a holder. Scarce set. (10.00)

FOREIGN PATTERNS

ARGENTINA

2883 (1836) 8 Escudo. Uniformed bust of General Rosas uniface pattern doubloon struck in bronze. Uncirculated. Rare (150.00)

2884 1822 1 Decime Plain Edge Bronze Proof. Struck in Birmingham (type CW 43 19th century) A rare pattern (50.00)

2885 1880 1 Centavo Pattern. Brilliant Copper proof. Argentine Republic regular issues not issued until 1882. Rare (25.00)

2886 1878 2 Centavos. Essai Copper proof. Toned. Scarce (25.00)

BELGIUM

2887 1847 Leopold I. 5 Franc gilt pattern. Proof. Lettered edge. Obv. similar CW 6. Rev., Crowned shield, motto L'Union Fait la Force, date. Very rare (50.00)

2888 (1847) Leopold I. 5 Franc Copper pattern. Obv. Bust left, designer name C. Jehotte beneath. Rev. unfinished die Crowned shield, denomination 5 F, motto as above, date "18" last two digits missing. Cracked die, rim thru part of shield. Proof lustre, few signs of mishandling. Very rare (50.00)

BRAZIL

2889 1889 Peter II Copper proof pattern. No denomination. Obv., Bust left and legend. 11. Deutsch. Bundessch. in Santa Cruz. Prov. Rio Grande Do Sul 1889, surrounding center design of shooting festival cap, crossed rifles over target, branches. Rare and interesting (10.00)

CHILE

2890 1851 Essai (pattern) for 1 Peso by Barre. Obv., Ceres head with ring of cherubs in hair. Legend Republique Francaise. Rev., Legend Presses Monetaires Du Chili. Wreath surrounding Essai/1851. Struck in copper toned proof. Rare (100.00)

2891 No Date Pattern of 8 Escudo Proof struck in bronze. Plain edge. Obv. Legend El Estado D Chile Constit Independiente. Wreath. Sun over mountains and volcanos. Rev., Legend Por La Razon. O la Fuerza. (Santiago mint mark) 8 E. 1 column and crossed flags. First we have ever handled. Somewhat dull. Valued at (375.00)

COLUMBIA

2892 1848 2 Reales Silver Brilliant Proof Pattern. Milled Edge (35.00)

2893 1873 Peso Silver Brilliant Proof Pattern. Bust left. Initials A. B. beneath bust. (Barre) Blank reverse. Reeded edge. Very scarce (150.00)

2894 1873 Peso as above. The reverse only. Obv. Blank. Medellin mint. Plain edge. Silver. Brilliant Proof (150.00)

ECUADOR

2895 1872 2 Centavos. CW-27. Milled edge. Proof. Obv. Trifle spotted. One of the few in existence (50.00)

FRANCE

2896 Republique Francaise. 20 Francs 1945. Essai by Turin. Silver. Double thickness. Gem Proof. Rare (100.00)

2897 Republique Francaise. 10 Francs 1946. Silver. Essai by Turin. Double thickness. Gem Proof. Rare (50.00)

2898 Republique Francaise. 5 Francs. 1945. Essai by Lavrillier. Triple thickness. Aluminum. Gem Proof. Rare (50.00)

2899 Republic Francaise 2 Francs. 1946. Aluminum. Essai by Morlon. Triple thickness. Brilliant Proof (25.00)

2900 Republic Francaise. 1 Franc. 1946 aluminum. Essai by Morlon. Triple thickness. Gem Proof (25.00)

2901 Republic Francaise 50 Centimes. 1946 Essai. Aluminum. Proof (20.00)

2901A Republic Francaise. 10 Centimes. 1941 Steel. Choice Proof Type. CW 30. Rare (25.00)

2902 France 1 Franc. 1942 Essai Aluminum. Triple thickness (25.00)

2903 France 50 Centimes. 1942 Essai. Aluminum. Gem Proof (20.00)

2904 France 20 Centimes. 1941 Zinc. Choice Proof Pattern. Rare (25.00)

2905 France 20 Centimes. 1941 Zinc. Toned. Entirely different obverse than preceeding lot. Scarce (20.00)

2906 France 10 Centimes 1941. Zinc. Proof. This lot, as well as the preceeding pair does not have the brilliance associated with proofs. Zinc patterns are dull. Scarce (20.00)

2907 France 1941 5 Franc Pattern by L. Bazor. Obv. Head Marshall Petain facing left. Rev., Double Axe and Value. Only 2 known to exist. Very Rare. Brilliant Proof. Struck in nickel (150.00)

GERMANY

2908 1949 5 Pfenning Trial pieces in copper. Obv. and rev. strikings. Y-102. Uncirculated. The pair (20.00)

2909 1949 5 Pfenning Trial pieces in silver. Obv. and Rev. striking proof. The pair (50.00)

HAITI

2910 1877 20 Centimes. Brilliant Proof pattern in silver. Mercury head facing left. Very scarce (50.00)

INDO-CHINA

2911 Indo-China 50 Cent. Bronze and Nickel 1946 Essai. Quadruple Thickness. Gem Proof. Rare (75.00)
2912 1945 20 Centimes. Essai Aluminum. Triple Thickness. Brilliant Proof (50.00)
2913 1945 10 Centimes. Aluminum. Brilliant Proof Essai (30.00)
2914 1946 5 Centimes. Essai by Turin. Double Thickness. Proof. Scarce (15.00)

MOROCCO

2915 (1946) 5 Francs 1365. Essai. Empire Cherifien Quadruple thickness. Bronze. Brilliant Proof. Rare (50.00)
2916 1945 2 Francs. Empire Maroc Cherifien. Essai Bronze. Triple thickness. Proof. Rare (50.00)
2917 1945 1 Franc Essai Bronze. Triple thickness. Proof (30.00)
2918 1942 50 Centimes Essai Bronze. Triple thickness. Proof (20.00)

SALVADOR

2919 1907 Peso type of regular issue struck in pewter. Milled edge. Thick planchet. Tiny scratch in obverse field. Uncirculated. Rare (150.00)

TUNIS

2920 Protectorate Francaise 5 Francs. 1946 Essai. Triple thickness. Gem Proof. Rare (50.00)
2921 2 Francs 1945 Essai Bronze. Triple thickness. Gem Proof. Rare (50.00)
2922 1 Franc 1945 Essai Bronze. Triple thickness. Proof (30.00)
2923 50 Centimes 1945. Essai Bronze. Triple thickness. Proof (30.00)
2924 20 Centimes 1945. Essai Steel Double thickness. Rare Pattern (20.00)

VENEZUELA

2925 1874 5 Bolivares type of regular design which was issued in 1879. Brilliant Proof pattern in silver. Plain edge. Very rare and valuable (200.00)

CANADIAN COINS

LARGE CENTS

2926 1858 Traces of original lustre. Extremely Fine (20.00)
2927 1859 over 58. Narrow 9. Very Fine (30.00)
2928 1859 over 58. Wide 9. Very Fine (25.00)
2929 1859 over 58. Wide 9. Uncirculated. Some mint lustre (35.00)
2930 1859 over 58. Wide 9. Almost Fine (15.00)
2931 1882-H Choice About Uncirculated (3.50)
2932 1888 Rich tones Uncirculated (5.00)
2933 1900 Very Fine (5.00)
2934 1910 Brilliant Uncirculated (4.00)
2935 1913 Brilliant Uncirculated (4.00)

SMALL CENTS

2936 Canada Small Cents 1920–1959 complete in Whitman folder. With duplicate 1936 to 48. An average circulated set. Worth (15.00)

5 CENTS SILVER

2937 1870 Raised border. Very Good (5.00)
2938 1871 Very Fine (14.00)
2939 1874–H Plain 4. Scarce. Very Good (12.50)
2940 1880–H Fine (4.00)
2941 1881–H Very Fine (10.00)
2942 1883–H Almost Extremely Fine (45.00)
2943 1883–H Almost Very Fine (30.00)
2944 1885 Very Fine (10.00)
2945 1886 Almost Extremely Fine (11.00)
2946 1887 Slightly bent. Very Good (8.50)
2947 1888 Extremely Fine (10.00)
2948 1889 Horizontal die break reverse field. Scarce. Almost Extremely Fine (45.00)
2949 1890–H Almost Very Fine (7.50)
2950 1891 Fine to Very Fine (5.00)
2951 1893 Very Fine; 1896 Very Good. The pair (7.50)
2952 1897 Very Fine (5.00)
2953 1898 Scarce. About Uncirculated (35.00)
2954 1900 Oval "O" About Uncirculated (9.00)
2955 1900 Round "O" Fine to Very Fine (25.00)
2956 1903–H Extremely Fine (4.00)
2957 1907 Brilliant Uncirculated (5.00)
2958 1909 Very Fine (5.00)
2959 1910, 1912 Uncirculated pair (8.00)
2960 1913 About Uncirculated (3.00)
2961 1914 Uncirculated (4.00)
2962 1915 Scarce. About Uncirculated (20.00)
2963 1918 Uncirculated (3.50)
2964 1920 Uncirculated (4.00)
2965 1926 Far 6. Fine to Very Fine (25.00)

TEN CENTS

2966 1858 Fine to Very Fine (12.50)
2967 1874–H; 1882–H Good. The pair (7.00)
2968 1888 Fine to Very Fine (15.00)
2969 1890–H Fine (15.00)
2970 1891 22 leaves. Almost Very Fine (20.00)
2971 1919 About Uncirculated (7.50)
2972 1921 About Uncirculated (10.00)
2973 1937 Brilliant Uncirculated (5.00)
2974 1940 Brilliant Uncirculated (5.00)
2975 1943 Brilliant Uncirculated (4.00)
2976 1948 Scarce. About Uncirculated (10.00)
2977 1950 Proof (3.00)

25 CENTS

2978 **1875-H Rare. About Uncirculated. Worth (450.00)**

2979 1875-H Fine. Worth (175.00)
2980 1880-H Narrow O. Very Good (8.00)

2981 **1891 Scarce. Uncirculated (125.00)**

50 CENTS

2982 1870 Almost Extremely Fine. Worth (40.00)
2983 1898 Almost Fine (10.00)
2984 1912 Fine to Very Fine (10.00)
2985 1916 Very Fine to Extremely Fine (10.00)
2986 1918 Almost Extremely Fine (15.00)
2987 1950 Lines thru O. Proof (25.00)
2988 1954 Brilliant Uncirculated (4.00)

DOLLARS

2989 1945 38,391 minted. Scarce. Brilliant Uncirculated (30.00)
2990 1945 About Uncirculated (20.00)
2991 1947 Pointed 7. Brilliant Uncirculated (80.00)
2992 1949 Proof surface. Brilliant Uncirculated (7.00)
2993 1953 Wire edge. Brilliant Uncirculated (4.00)
2994 1958 Totem Pole dollar. Brilliant Uncirculated (2.00)

ODD AND CURIOUS

SWEDISH PLATE MONEY

2995 Half Daler. 1747 Square section of copper with 5 counterstamps in each corner crowned FRS 1747. Center stamp ½ Daler Solffmynt crossed arrows. Size 4x3½ Scarce (35.00)

2996 1 Daler 1713 as above with 5 counterstamps in each corner. Carolus XII. Crown and date. Center stamp 1 Daler Solffmyt crossed arrows. Size 7x6¼ (75.00)

2997 4 Daler 1735 as above with 5 counterstamps in each corner. Crowned Frs 1735. Center stamp. 4/Daler/Silfmynt/Crossed arrows. Size 9½x9¼. Worth (150.00)

USED PLASTIC CASES

2998 Case to hold complete set of $3 gold. All dates and mints. Greyish white center. Cost $25.00 new. Worth about (15.00)

2999 3 cases to hold the complete set of U. S. Half Dimes, including the 1792 and all major varieties. Gold lettered, black center. Worth (20.00)

3000 2 cases to hold the complete set of Liberty Head Dimes, 1892-1916-S. Dark blue center. Worth at least (7.50)

We have many used plastic cases available at substantial savings, let us know what you need.

CIRCULATED ROLLS

LIBERTY HEAD NICKELS (40)

3001 1883 with motto. Good to About Uncirculated. Worth (50.00)
3002 1883 with cents. Fair to Very Good. Scarce (100.00)
3003 1889 Fair to Very Good. Worth (60.00)
3004 1890, 91, 92, 93 10 each. Fair to Very Good. Scarce (75.00)
3005 1894, 95, 96, 97 10 each. Fair to Very Good. Scarce (75.00)
3006 1897 Fair to Very Good (35.00)
3007 1898 Fair to Very Good (35.00)
3008 1899 Fair to Very Good (35.00)
3009 1900 Fair to Very Good (20.00)
3010 1901 Fair to Fine (20.00)
3011 1902 Fair to Fine (20.00)
3012 1903 Fair to Fine (20.00)
3013 1904 Fair to Fine (20.00)
3014 1905 Fair to Fine (20.00)
3015 1906 Fair to Fine (20.00)
3016 1907 Fair to Fine (20.00)
3017 1908 Fair to Fine (20.00)
3018 1909 Fair to Fine (20.00)
3019 1910 Fair to Fine (20.00)
3020 1911 Fair to Fine (20.00)
3021 1912 Fair to Fine (20.00)
3022 1912–D Good to Fine. Worth (75.00)

JEFFERSON NICKELS (40)

3023 1938–S Average Fine or better (20.00)
3024 1938–D Average Fine or better (20.00)
3025 1939–S Very Good–Fine (45.00)
3026 1942–D Very Good–Fine (20.00)
3027 1951–S Average Fine or better (20.00)

BARBER QUARTERS (40)

3028 1892–1916 24 different dates and mint marks. Fair to Very Good. Worth (30.00)

BARBER HALVES (20)

3029 1 roll assorted dates. Fair to Very Good. Worth (15.00)

COMMEMORATIVE HALVES (20)

3030 1892 Columbian Exposition. Fine or better (40.00)
3031 1893 Columbian Exposition. Fine or better (30.00)
3032 1923 Monroe. Very Fine or better (100.00)
3033 1925 Stone Mountain. Very Fine or better (50.00)

END OF SALE — THANK YOU

NOTES

NOTES

NOTES

INDEX

	Lots
Colonials	1 - 44
Half Cents	45 - 71
Large Cents	72 - 236
Flying Eagle and Indian Head Cents	237 - 275
Lincoln Cents	276 - 343
Two Cent Pieces	344 - 359
Three Cent Nickel	360 - 372
Nickels	373 - 477
Three Cent Silver	478 - 493
Half Dimes	494 - 545
Dimes	546 - 693
Twenty Cent Pieces	694 - 705
Quarters	706 - 850
Half Dollars	851 - 1019
Silver Dollars	1020 - 1121
Trade Dollars	1122 - 1154
U. S. Patterns	1155 - 1206
U. S. Paper Money	1207 - 1300
U. S. Fractional & Misc. Currency	1301 - 1315
Texas Notes	1316 - 1336
Commemorative Gold	1337 - 1345
U. S. Gold - $1	1346 - 1387
$2½	1388 - 1489
$3	1490 - 1512
$5	1513 - 1578
$10	1579 - 1640
$20	1641 - 1727
U. S. Mint Sets	1728 - 1757
U. S. Proof Sets	1758 - 1774A
Rolls, Roll Sets - Uncirculated	1775 - 2095
Rolls - Circulated	3001 - 3033
Sets U. S. Minor Coins - Uncirculated	2096 - 2101
Sets U. S. Minor Coins - Circulated	2102 - 2110
So Called Dollars	2111 - 2140
Hawaiian Coins & Medals	2141 - 2146
Foreign Gold	2147 - 2694
Foreign Silver	2695 - 2849
Foreign Sets & Medals	2850 - 2882
Foreign Patterns	2883 - 2925
Canadian	2926 - 2994
Odd & Curious	2995 - 2997
Misc. Plastics	2998 - 3000

Consignments
now being accepted
for our next winter
Waldorf-Astoria
New York sale.
Get in touch with us now!

Thank you,

ABNER KREISBERG
JERRY COHEN

COIN GALLERY

KNOWLEDGE INTEGRITY RESPONSIBILITY PROFESSIONAL NUMISMATISTS GUILD • INC.